1961

LEEWAY

David Lightner

David
a real nice guy.
Lots of luck in
the comming years.

Preston Fletcher

Digitized by the Internet Archive
in 2022 with funding from
LYRASIS and LYRASIS Members

https://archive.org/details/leeway02robe

This is our

Robert E. Lee High School

Staunton, Virginia

Volume No. 2

Editors:

Sandra Bayles
Maureen Kelly

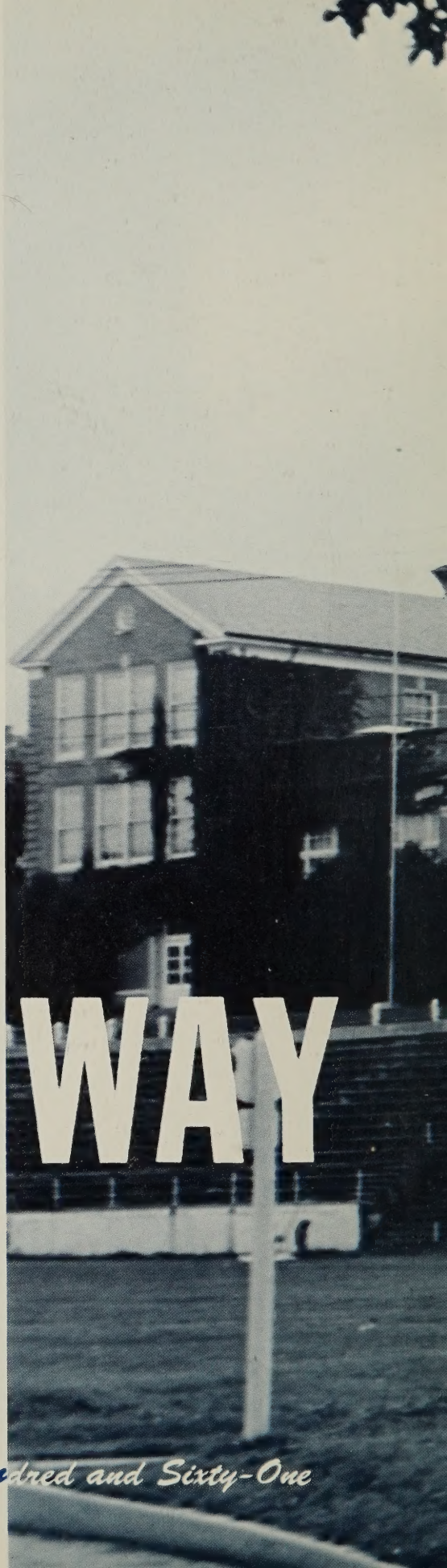

LEEWAY

Nineteen Hundred and Sixty-One

250

FOREWORD

Within the pages of the 1961 LEEWAY we, the Staff, have attempted to embody the spirit of our days at Robert E. Lee High School. We sincerely hope that the people, places and things that we have presented to you in this annual will be the ones you will wish to remember.

Mr. L. F. Shelburne
Superintendent
of Staunton
Public Schools
1925-1961

DEDICATION

This year the annual staff takes great pleasure in dedicating the 1961 LEEWAY to Mr. L. F. Shelburne, the retiring superintendent of the Staunton Public Schools.

Mr. Shelburne has seen the Staunton School system grow in the number of pupils, teachers, and buildings. Since he has been here, Lee High has been rebuilt and remodeled, and Bessie Weller, Westside, and Northside have been added.

Mr. Shelburne has always stood for the highest standards of achievement and has advocated the principles of good solid education.

The faculty and students of Lee High School are indeed grateful to Mr. Shelburne for his years of distinguished and faithful service.

Table of Contents

Faculty and Classes 7

Student Body 25

Organizations 89

Honoraries 113

Athletics 121

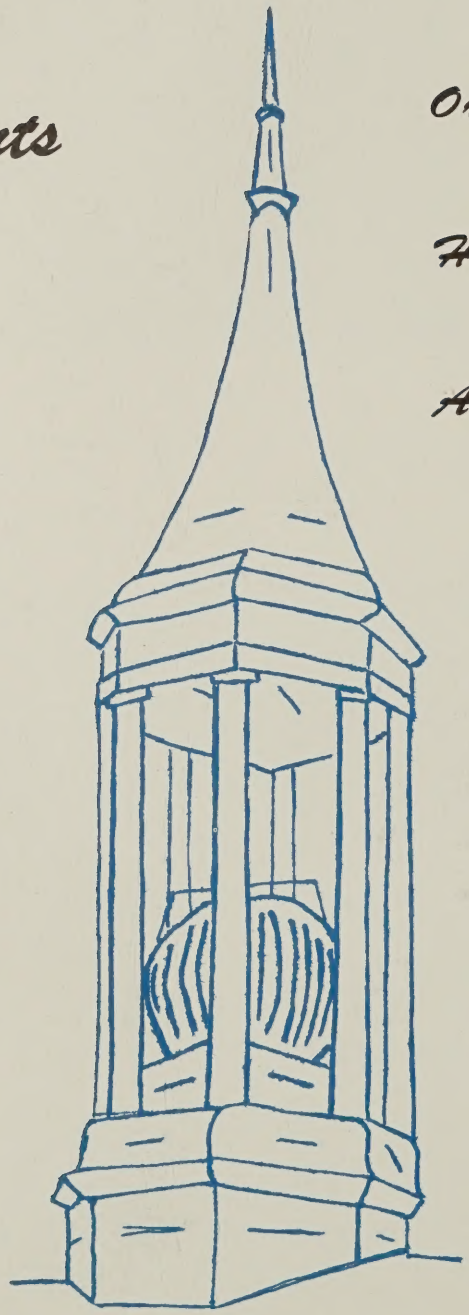

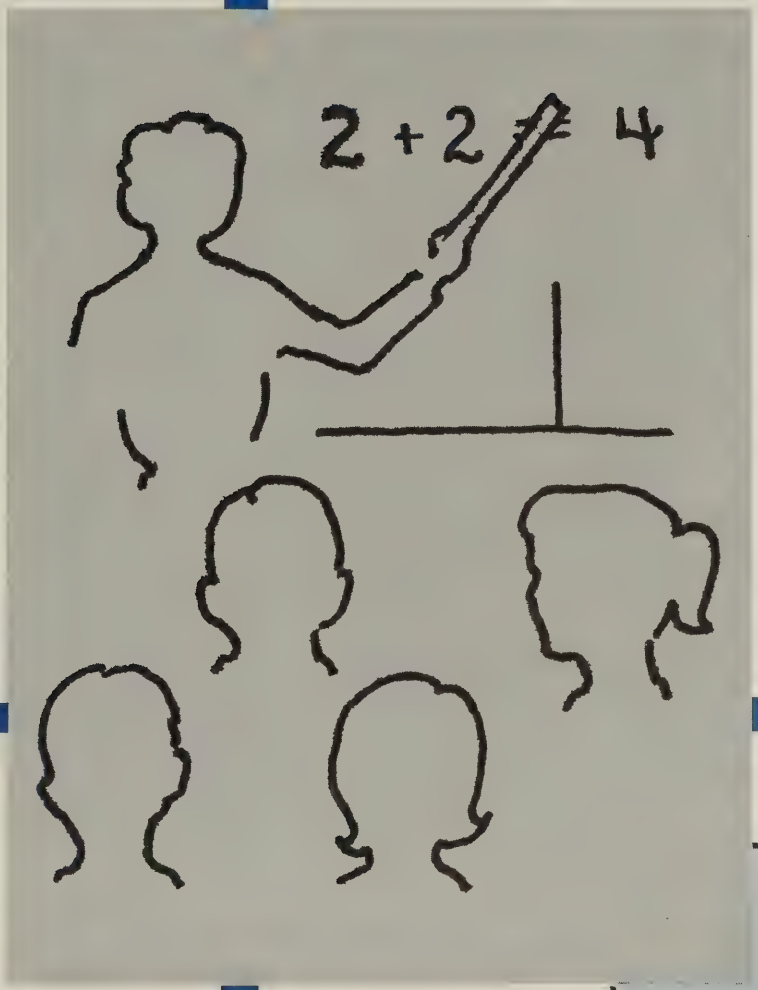

Faculty and Classes

Mr. Collin E. Smither
Principal
B.A. University of Richmond
M.A. University of Virginia

A MESSAGE FROM MR. SMITHER

It is an honor and a pleasure to share with you, the Students of Lee High School, the memories contained within the pages of this 1961 LEEWAY. It is my hope that in the years to come, this book will serve as a happy reminder of your days spent in this school, and as an inspiration for the future. I trust that you have found in this school those fundamental qualities of character and scholarship which are so essential in the world today. To each of you--best wishes.

On the following pages appear the administration and faculty of Robert E. Lee High School. We are indeed grateful to them, for without their help, our journey along the Leeway would have been a most difficult one.

Mr. Charles E. Hern
B.S. College of William and Mary
Assistant Principal
Guidance Director

Mr. James R. Hartbarger
B.S. Salem College
Assistant Principal
Director of Athletics

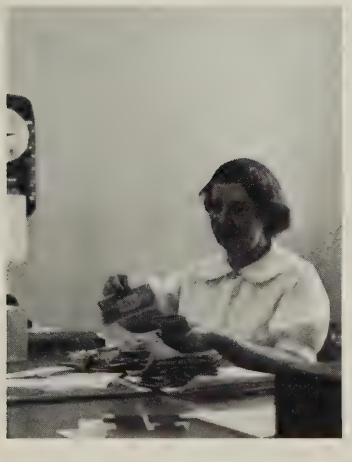

Miss Rose Cook
Dunsmore Business College
Secretary

Mrs. Halcie Day
School Nurse

Jennie Goode and Susan Legg compete with Mike Osteen in a panel discussion in Miss Barton's English class.

Mrs. Nell D. Allen
A.B. Mary Baldwin College
Arithmetic

Mrs. Allen does circle work at Loch Willow Presbyterian Church and her outside hobbies are flowers and horseback riding.

Miss Mary Aurelia Barton
B.A. Mary Baldwin College
M.A. University of Virginia
English

Miss Barton has taught in the English department of Lee High for eleven years, She is a member of the Delta Kappa Gamma Sorority. She coaches the debating teams for Harrisonburg and Lee High.

Miss Catherine Bickle
B.A. Longwood College
Spanish and English

Miss Bickle teaches 8th grade English and first and second year Spanish. In order to broaden her knowledge in Spanish, she studied at the University of Madrid, and traveled in Mexico.

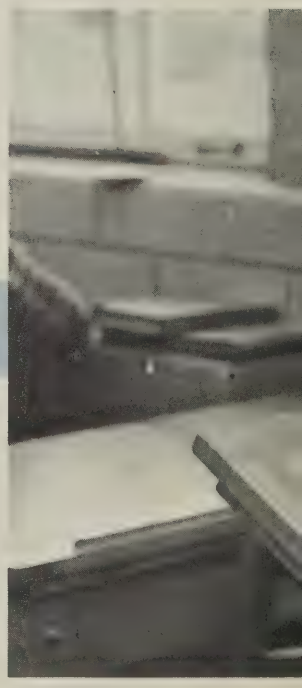

Mr. George S. Click
B.A. Bridgewater College
M.A. University of Virginia
Biology

Mr. Click is a teacher of Sophomore Biology. His summer school programs have included study at the University of Virginia and Columbia University of New York. His main interest outside of school lies in farming.

Mrs. Betty Colonna
B.A. Western Maryland
English

This is Mrs. Colonna's 2nd year teaching English at Lee. Her hobby outside of school is music. She is a member of Central Methodist Church, the Order of the Eastern Star, and the Green Hills Garden Club.

JOHN HARD AT WORK--In Mr. Shenal's Mechanical Drawing Class, John Matthews labors with a tri-square, T-square, and pencil.

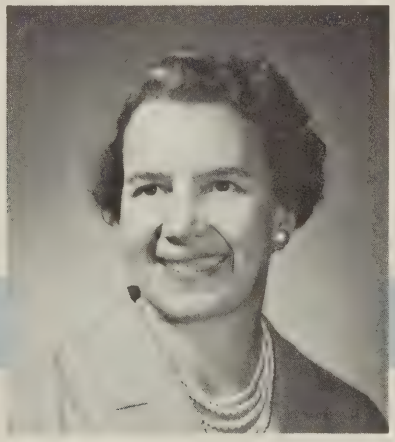

Mrs. Olive H. Couch
B.S. University of North Carolina
M.S. Madison College
Shorthand and V.O.T.
Arithmetic

Mrs. Couch is a sponsor of the Future Business Leaders of America group at Lee. She is a member of the First Baptist Church and belongs to the Business Women's Circle. She has taught at Lee for seven years.

Miss L. Frances Crawford
B.S. Longwood College
B.A. William and Mary
Librarian

Miss Crawford has been the Librarian at Lee for twenty years. She is chairman of the District Six Librarians Group and teaches the Ladies Bible Class at Hebron Presbyterian Church.

Mrs. Louise M. Crisp
B.A. Westhampton
English

Mrs. Crisp has been at Lee for six years and is the sponsor of our S.C.A. She has traveled abroad, is a member of the D.A.R. and the Beverley Garden Club.

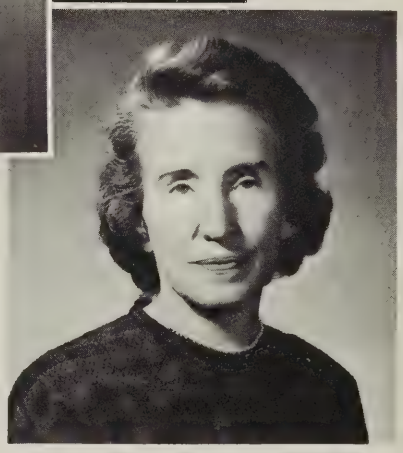

Mrs. Clara Yates Cummins
A.B. University of Pittsburg
History and Geography

Mrs. Cummins teaches World Geography and American History in her first year at Lee. Her outside interests include music, reading, and interior decorating.

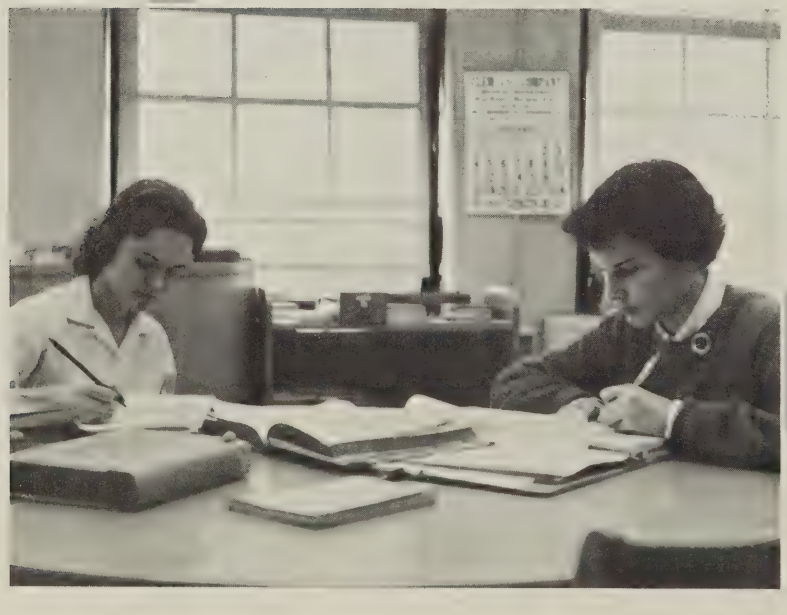

Students get a great deal of work and research done in the library. Here we see Carolyn Herbaugh and Dana Swisher.

AMO, AMAS, AMAT . . . Paul Best and Tom Richardson struggle with Latin translations in Miss Drake's Latin II class.

Mrs. Jean J. Daniels
B.S. Madison College
Typing

Mrs. Daniels is a graduate of Lee High, and this is her second year of teaching at her Alma Mater. She is a member of the Junior Women's Club and her hobby is photography.

Miss Katherine E. Drake
A.B. Mary Baldwin College
Latin

Miss Drake has been at Lee for eighteen years and is the sponsor of our National Honor Society. Outside of teaching Latin, Miss Drake finds time for her hobby, classical music.

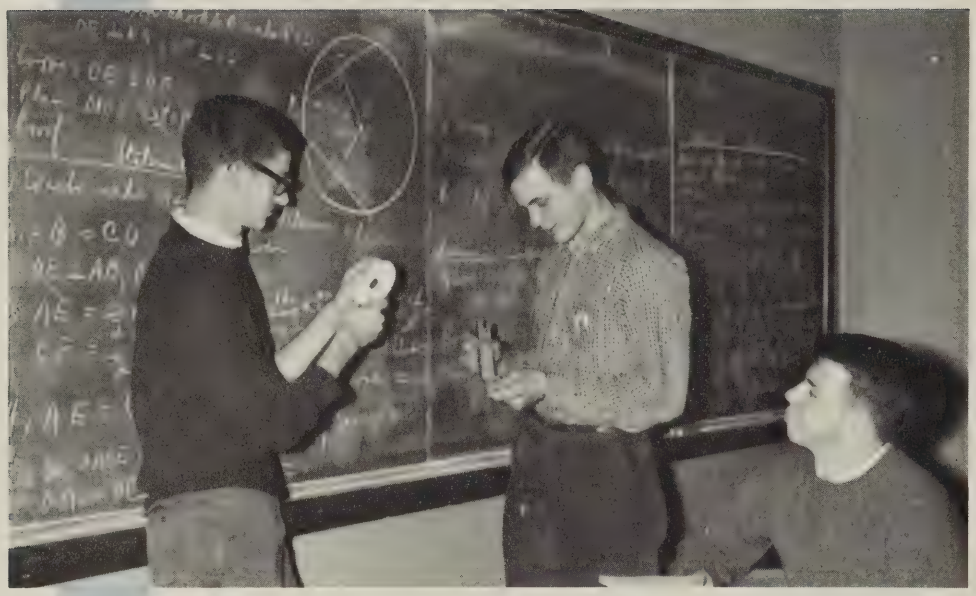

WISH I HAD A SLIDE RULE says Don Marotta as he watches Sid Finkel and Julian Moffett solve a problem in solid class.

Mrs. Sara H. Hanger
A.B. Mary Baldwin College
Mathematics

Mrs. Hanger has taught higher math at Lee for more than five years. She is a member of Christ Lutheran Church and as a hobby, enjoys hiking in the mountains.

Mrs. Donna B. File
B.A. Longwood College
English

Mrs. File teaches 8th grade and Junior English. She has been at Lee for two years and has coached the Forensic Contest. Outside of school, she is an active member of the Oak Grove Theater.

Miss Harriet L. Foster
B.S. Longwood College
Home Economics

Miss Foster is the sponsor of Lee's F.H.A. Chapter. She has been teaching at Lee for thirteen years. Her hobbies outside of school include reading and knitting.

Mr. Samuel W. Hasler
B.A. Bridgewater College
Science and Algebra

Mr. Hasler resides in Harrisonburg and travels to Staunton each day to teach. He participates in the activities of the Asbury Memorial Methodist Church of Harrisonburg. He has taught at Lee for five years.

Mr. John Robert Hanson
A.B. Washington and Lee University
Algebra

Mr. Hanson in his 2nd year at Lee is very active in student organizations. He has sponsored the Omega Hi Y and this year helped the Sophomore girls with their Powder Puff Football Team. His hobbies are golf and photography.

Mr. John A. House
A.B. University of North Carolina
Chemistry and Physics

This is Mr. House's 13th year at Lee High. He is the sponsor of the Honor Council and during the summer teaches summer school at Lee and at S.M.A. Mr. House enjoys reading very much.

Miss A. Jean Howard
B.S. Madison College
Algebra

This is Miss Howard's third year at Lee High teaching first and second year Algebra. As her outside project, she is the Primary Sunday School Teacher at the Baptist Church in Waynesboro.

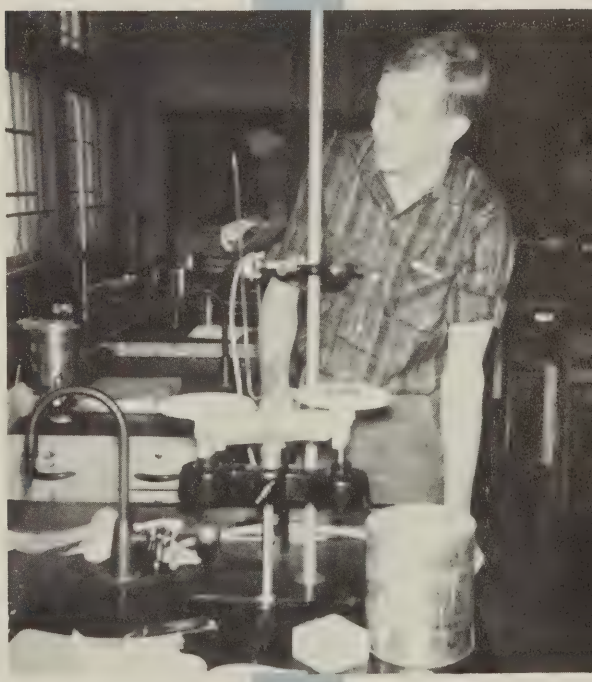

THE BOUYANT FORCE OF WATER IS . . . Ed Balthrop attempts an experiment in Mr. House's physics class.

Miss Anna L. Hughes
B.M. University of North Carolina
Chorus

Miss Hughes is teaching Chorus at Lee this year. She also directs the Assembly Choir. As her hobbies, she enjoys collecting antique furniture, and horseback riding.

Miss Jeanne A. Kirtz
B.A. Kutztown State College
History

This is Mrs. Kirtz's first year at Lee High. Aside from teaching American History, her hobby is music. Mrs. Kirtz lives in Waynesboro.

Best wishes,
Mrs. Lange

Mrs. Florence C. Lange
B.S. Madison College
Algebra and Mathematics

Mrs. Lange is in her fifth year of teaching at Lee High. She has many hobbies such as gardening, knitting, and reading, as well as being an active member of the Covenant Presbyterian Church.

Mrs. Shirley H. McCray
B.S. Longwood College
Art

Mrs. McCray has been teaching art for four years at Lee High. Her hobbies are oil painting, reading, swimming, and cooking. She attends the Covenant Presbyterian Church.

Mrs. Alma H. McClung
B.A. Randolph-Macon Women's College
Latin and French

Besides teaching Latin and French, Mrs. McClung is the advisor to the LEEWAY staff. She is an active member of the First Presbyterian Church and her hobbies are music and gardening.

Mrs. Isabel A. McSwain
A.B. Queens College
Biology and General Science

This is Mrs. McSwain's tenth year at Lee, and Mr. McSwain's second year as Assistant Superintendent of Staunton Schools. She is an active member of First Presbyterian Church, the Deane Holt Circle and the D.A.R.

STANLEY THOMAS SHOWS HIS TALENT--He is concentrating on the finishing touches of his oil painting in Mrs. McCray's Art Class.

Mrs. Virginia C. Martin
B.A. Mary Baldwin College
English

Mrs. Martin is teaching English at Lee for her third year. She has taught English and Latin in summer school. Her hobbies are sewing, knitting and reading.

"SO LIVE THAT WHEN THY SUMMONS . . ." Jane Ramsey recites as Doug Chandler follows along in Mrs. Martin's American Literature Class.

Mr. E. E. May
B.A. Bridgewater College
Civics

Mr. May has been on the staff of Lee for fifteen years. He lives in Parnassus, Va., and comes to Lee every day to teach government. Outside of school, Mr. May likes to read and to play softball.

NO, OVER HERE!! Vicky Cacciapaglia and Jeanne Paulette trace the Presidential candidates' campaigns across the nation as a project in Government Class.

Mrs. Lucy B. Meade
B.S. University of Virginia
English

Mrs. Meade teaches English and has been at Lee for four years. She has attended Madison College Summer School. Mrs. Meade is a member of the First Presbyterian Church.

PARLEZ*VOUS FRANCAIS? Dianne Twiggs, Sheila Morris, and Carolyn Ludwig say non, but they are making a brave attempt.

Mrs. Elizabeth J. Neatrour
B.A. Mary Washington College
English and French

This is Mrs. Neatrour's third year of teaching at Lee. She has studied at the Sorbonne in Paris. She now sponsors the Alpha Tri-Hi-Y and is Assistant Debate Coach. She teaches Sunday School at St. James Methodist Church in Churchville.

Mr. Martin L. Miller, Jr.
B.A., Bridgewater College
Science

Mr. Miller has taught at Lee for four years. His summer interest lies in hunting, flying, and his summer job as a U.S. Park Ranger on the Blue Ridge Parkway. He is also very active in the Civil Air Patrol.

BAND PRACTICE IS CEASELESS!!! Throughout football season, the band practiced even on holidays. Members, left to right: Sharon Burr, Margie Helms, Betty Jane Clem, Patsy Markham and Linda Coiner pose after one of these grueling sessions.

ON A COLD DAY AT UVA . . . Kenny Bosserman, Rigina Nolen, Lannette Keister, Margie Helms, and Sue Reid wait to return home after Band Day at the University.

Mr. Paul B. Sanger
B.S. Bridgewater College
B. of Music and M. of Music
DePaul University
Band

Mr. Sanger is sponsor of the Lee High Marching Band, the Dance Band, and the Pep Band. He is a full time employee of the Lee Band Department. His hobby is walnut woodwork.

Mrs. Verna F. Sanger
B.S. Bridgewater College
Home Economics

Mrs. Sanger, wife of our band director, is in her fourth year at Lee. Her hobby outside of school is "homemaking for her family" which keeps her very busy.

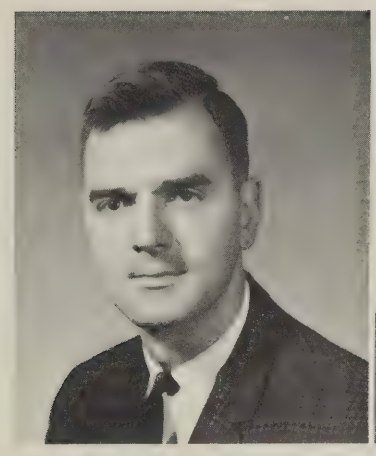

Mr. John Sapon
B.S. Virginia Polytechnical Institute
Distributive Education

This is Mr. Sapon's first year of teaching at Lee, after serving in the U.S. Air Force. Outside of school, he works with the Boy Scouts, collects records, and reads as a hobby.

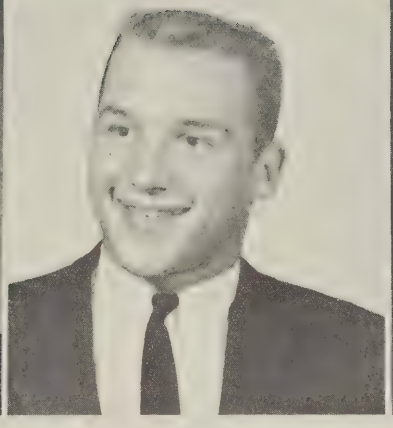

Mr. Richard Shenal
B.A. Salem College
Mechanical Drawing
Physical Education

Mr. Shenal is a newcomer to Lee High this year. He coaches 8th grade basketball and baseball and helps with J.V. Football.

Best Wishes
Shenal

Mr. Harold L. Sigler
B.A. Lenoir Rhyne
Physical Education

Mr. Sigler has been on the Lee High Staff for four years. This year he has been head coach of the Varsity Football Team.

Tension mounts as the Leemen prepare for the Broadway game. Coach Sigler reviews the plays as Assistant Coach Hartbarger looks on. Beaver, Erskine, Moffett, Moseley, Watson, and Krol listen attentively.

Mrs. Trimble's Typing Class

Best wishes
J. E. Taylor

Mr. James E. Taylor
A.B. Washington and Lee University
History and Government
This is Mr. Taylor's fifth year teaching at Lee High. He coaches JV football, JV basketball, and Varsity track. His outside interests include reading and nature.

Mrs. Eleanor C. Trimble
B.S. Longwood College
Typing and Shorthand
Mrs. Trimble teaches Shorthand, General Business, and Typing. Outside of school she enjoys playing bridge.

Miss Laverne P. Wenger
B.S. Madison College
History
Miss Wenger has taught American History at Lee for three years. She teaches Sunday School and is a member of the choir of the Spring Hill Presbyterian Church.

Mr. C. Glenn Wenner
M. Ed. Virginia Polytechnic Institute
Industrial Arts

Mr. Wenner has taught at Lee High for thirty-two years. He is the President of Industrial Arts Section of the Virginia Vocational Association.

Miss Elizabeth H. Whitelaw
Randolph-Macon
M.A., A.B. Columbia University
English

Miss Whitelaw is the adviser to the RECORD Club, and a Senior sponsor. This year she has taught a class of College Preparatory English to some of the Seniors.

Mrs. Jean Y. Wilkins
B.S. Madison College
General Business and Bookkeeping

This is Mrs. Wilkins' fourth year in the business department. Outside of school, she is very active in St. James Lutheran Church and the Junior Woman's Club.

MY THEY LOOK GOOD . . . Linda Hyden removes her tray of muffins from the home economics stove.

Mrs. Catherine R. Wray
B.S. Westhampton College
Algebra

Mrs. Wray has taught math at Lee for seventeen years. She has taken extension courses in education at the University of Virginia. Her hobbies are gardening and playing bridge.

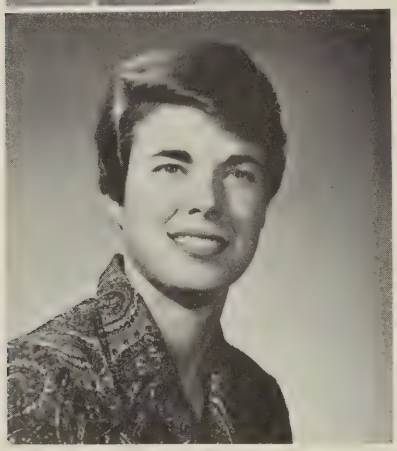

Miss Kathryn M. Yandell
B.S. Texas Woman's University
Physical Education

Miss Yandell coached the Varsity and JayVee Cheerleaders this year. She is a member of the Shenandoah Valley Hockey Club. In the summer she works at Nakanaw Camps for Girls in Mayland, Tennessee.

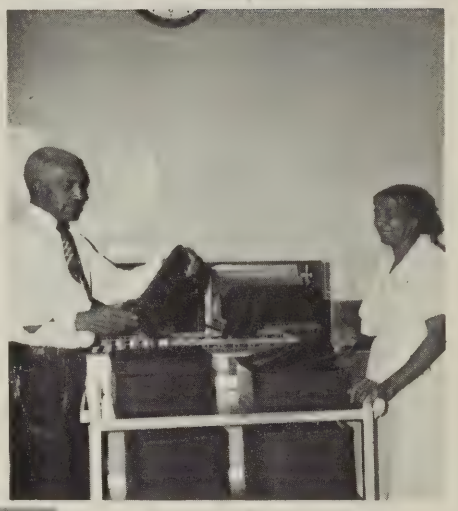

Frank and Estelle Walker prepare the trays for lunch.

Oh, boy . . . hamburgers, again? Mrs. DePriest, and Mrs. Bodkin make the patties.

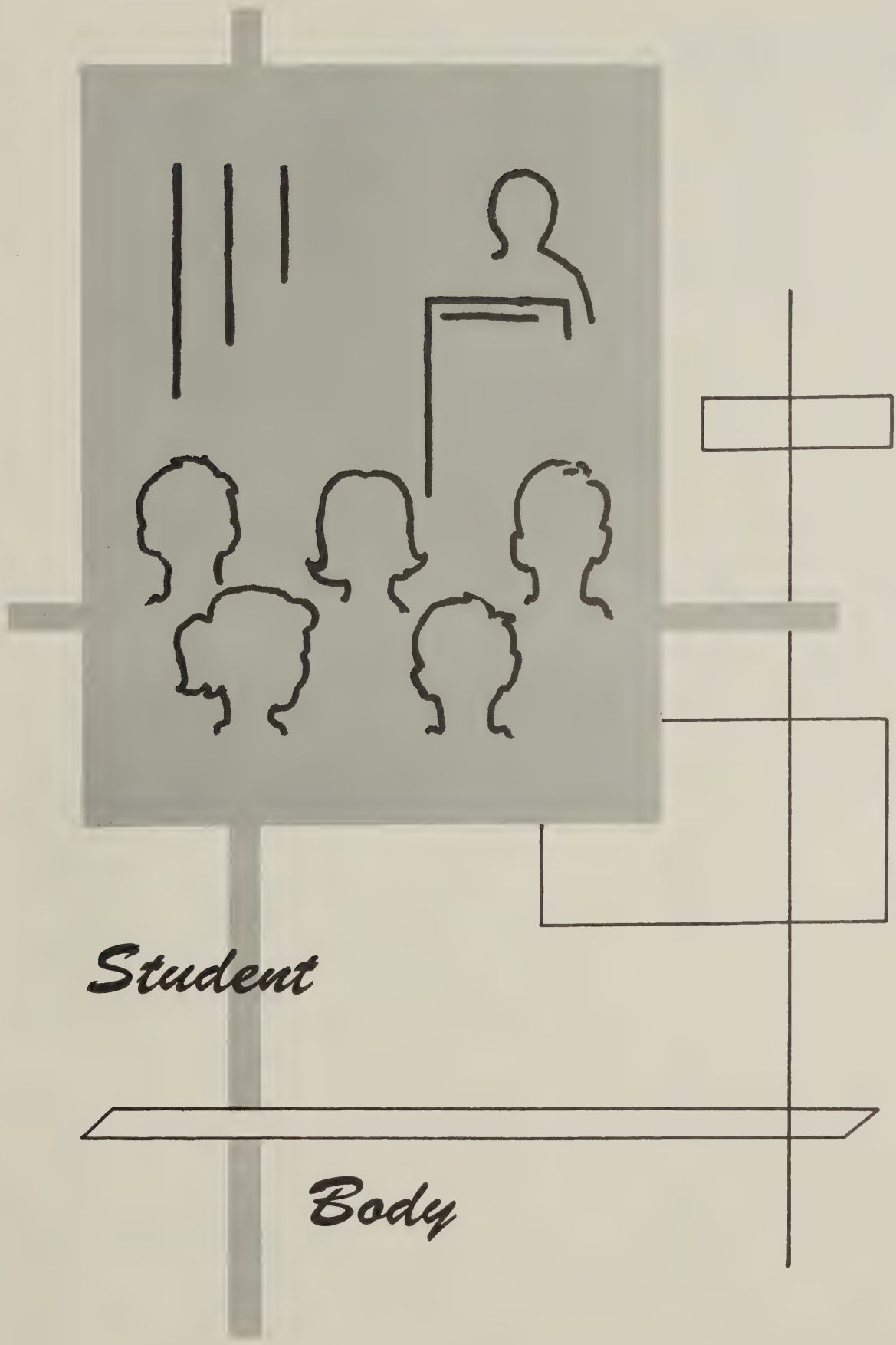

Student Body

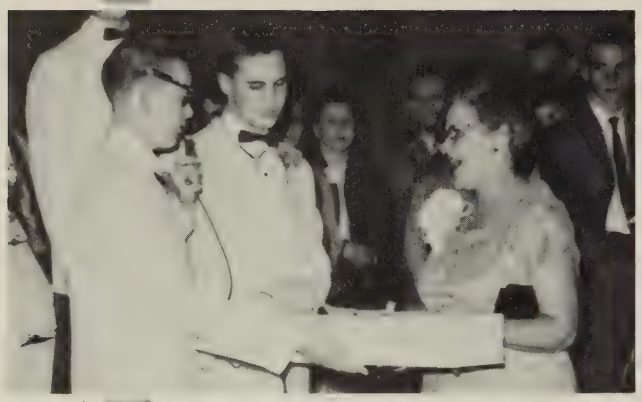

A PLEASANT SURPRISE . . . Miss Barton, our Junior Class sponsor, receives a bouquet of red roses at the 1960 Junior Prom.

A LONG AWAITED SENIOR HONOR . . . Linda Gutshall, Connie Houff, and Betsy Cover lead the Seniors into the Assembly, which will recognize the new members of the National Honor Society.

Senior

Senior Class Officers

President--Andy Lasley
Vice-President--Tom Britt
Secretary--Brandon Moore
Treasurer--Dick Murlless
Assistant Treasurers--
Ron Frye
Linda Coiner
John Winter

MISS WHITELAW DRAMATIZES THE CANTERBURY TALES as Seniors, Vicky Cacciapaglia, Mary Erskine, and Judie De-Priest pay strict attention in her College Prep Class.

Our class has achieved many goals of which we can be proud. We instigated a movement to have Junior Varsity Cheerleaders and we also began the tradition of having tryouts for the Varsity Cheerleaders. Our Hi-Y received the honor of being the Best Hi-Y for three consecutive years. Our class was the first to spend all five years under the Honor System. The class of 1961 has sponsored for the past two years a little Greek orphan boy with whom it has corresponded during this time.

We feel that our class can take pride in these things and many others that we have accomplished in our years at Lee.

Class

Martha Ellen Andes
Private Secretary
Tri-Hi-Y, 11-12; F.B.L.A., 11; Record Club, 12; Chorus, 9, F.H.A., 9.

STUDENT BODY VOTES AT LEE--Don Marotta, Brandon Moore, and Frank Prein vote

Sonja Jean Austin
Lawyer
Cheerleader, 12; Editor of the Record, 12; National Honor Society, 12; President of Tri-Hi-Y, 10-12; SCA, 8 & 10; Vice-President of Eighth Grade, 8.

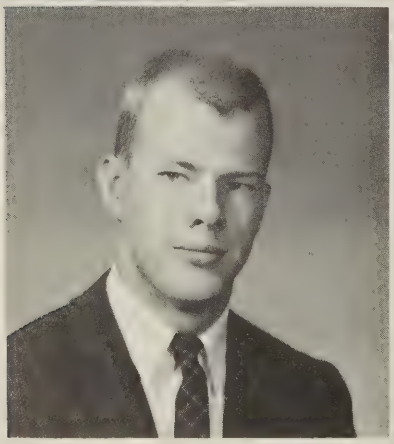

Edward Saunders Balthrop
Medicine
Varsity Track, 9-12; Varsity Football, 11-12; Assembly Choir, 9-12; Homeroom president, 8-11; National Honor Society, 12; Honor Council, 11 & 12.

Sandra Lynne Bayles
Linguist
National Honor Society, 12; Editor, 1961 Leeway, 12; Copy Editor, 1960 Leeway, 11; Model General Assembly--Tri-Hi-Y, 11; S.I.P.A., 11.

Jane Marie Barkley
Secretary
F.H.A., 8; Glee Club, 8; Tri-Hi-Y, 8; Mixed Chorus, 8-12; F.B.L.A., 9-12.

as John Gammill and Maureen Kelly "guard" the ballot boxes.

Gloria Amanda Baylor
Private Secretary or Journalist
Glee Club, 8; Tri-Hi-Y, 8-11-12; D.E. Club, 12; Chaplain of Tri-Hi-Y, 12; Homeroom Vice-President, 8.

William David Baylor
Mechanic
D. E. Club 11.

William Anthony Bird
Radio Announcer
Boys' Chorus, 10-11; Mixed Chorus, 10-12; Hi-Y, 10-12; All-State Chorus, 11; Assembly Choir, 11-12.

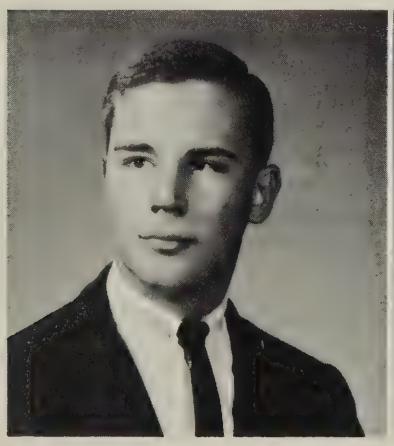

Minor Eugene Bodkin
Accountant
D.E. Club President, 12; D.E. Club, 11; Boys' Chorus, 9; Mixed Chorus, 9; Homeroom Treasurer, 8.

Thomas Holt Britt
Band, 8-12; Varsity Football, 11; SCA, 11-12; Vice-President of Class, 11-12; Boys' State, 11; J.V. Football, 9-10.

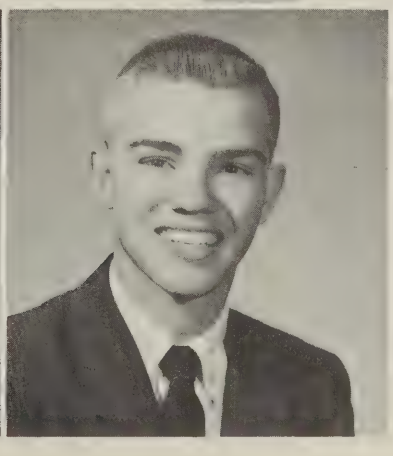

John Russell Burner
Engineer
F.B.L.A., 9; Football Manager, 9.

Victoria E. Cacciapaglia
Foreign Languages
National Honor Society, 12; Varsity Cheerleader, 12; Homeroom President, 10; Tri-Hi-Y, 8-9.

Wayne Edgar Clarke
Draftsman
President of Homeroom, 8; Vice-President Homeroom, 9; Treasurer, 10; Vice-President D.E. Club, 12.

Linda Mae Coiner
Nursing
National Honor Society, 12; All-State Band, 9-12; Hi-Lee Hi-Los (Dance Band), 12; LEEWAY Staff, 12; Tri-Hi-Y 12; Assistant Treasurer Senior Class.

Carolyn Anne Collins
Music
Tri-Hi-Y, 8,11; Mixed Chorus, 9-11; D.E. Club Treasurer, 12.

"Mess Call"
Cover, Markham, Winter, Lescore, Bayles, Fields, and Venable.

Edward Lewis Collins
Band, 8-12; S.C.A., 12; Homeroom President, 11.

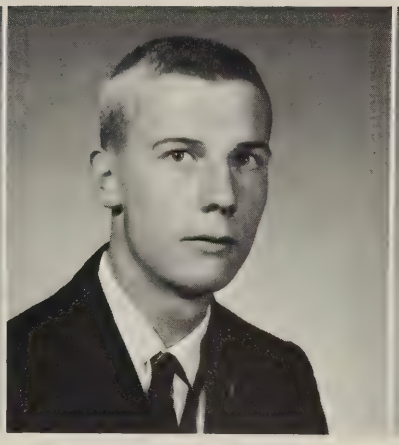

Forrest Dale Cook
D.E. Club, 11.

Betsy DeBerry Cover
Art Critic or Illustrating
Tri-Hi-Y, 10; Vice-President of Homeroom, 11; Mixed Chorus, 11; RECORD Art Staff, 11; Art Staff of LEEWAY, 12.

Sweet Seventeen for Grogan, Venable, Lasley, Helms, Lescure, Davis, Erskine, Markham and Manch help celebrate.

Lenore Crisa
Secretary
Homeroom Treasurer, 9; F.B.L.A., 11-12; Typing Staff of RECORD, 12; Mixed Chorus, 9,12.

Robert Lee Davies
Band, 8-12; Hi Y, 8-9; All State Band, 11; S.C.A., 8; Homeroom President, 9.

Dorothy Scott Davis
Biologist
National Honor Society, 12; Girls' State, 11; Tri Hi Y, 10-12; Treasurer, 11; District Forensic Spelling, 10-11; Intramural Basketball, 9-11.

Joan Diana Davis
Secretary
F.H.A., 9; F.B.L.A., 11; Secretary, 12; Tri Hi Y, 11; Vice-President of Homeroom, 11; Mixed Chorus.

Judie Parmer DePriest
Pharmacist
S.C.A., 11-12; Chaplain, 12; Forensic, 11-12; Tri Hi Y, 8-12; Vice-President, 12; Dramatic Club, 8; Typing Editor of RECORD, 12; Art Staff of LEEWAY, 11.

Luther Lee DePriest
Business

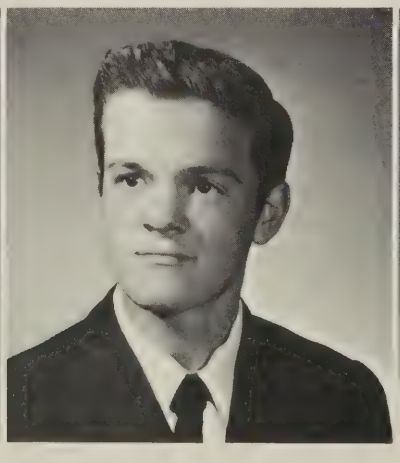

Diana Jeanne DeRosa
Medical Secretary
S.C.A. Secretary, 11; S.C.A., 8-11; Tri Hi Y; J.V. Cheerleader, 10; LEEWAY Staff, 11-12.

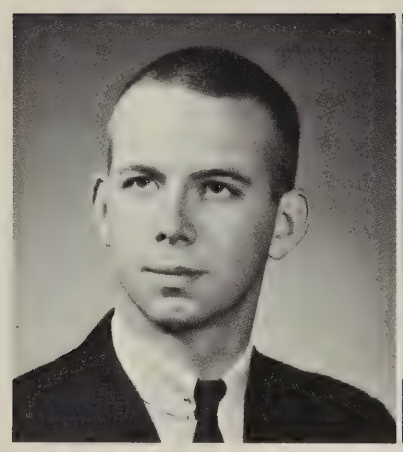

Harry Kendall Elkins
Mathematics Teacher
&
Professional Baseball Player
Hi Y, 8-12; Treasurer, 8,9; Varsity Basketball, 11-12; Varsity Baseball, 9-12; Homeroom President, 10; Class Treasurer, 9.

Roger W. Ergenbright
Band Director
Band, 8-12; Pep Band, 9-12; Dance Band, 11; All State Concert Band, 10-12; All State Reading Band Clinic, 11; J.V. Football, 10.

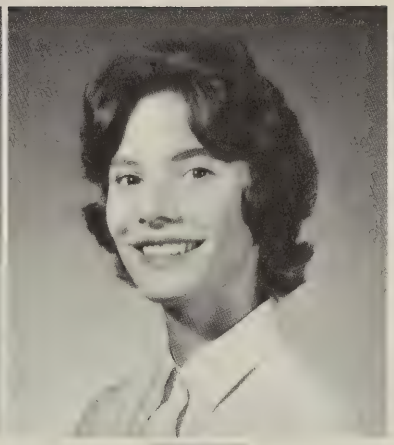

Mary A. Erskine
Varsity Cheerleader, 12; Tri Hi Y, 9-10; Homeroom Vice-President, 10; Assembly Choir, 12; Girls' State, 11; RECORD Club, 11.

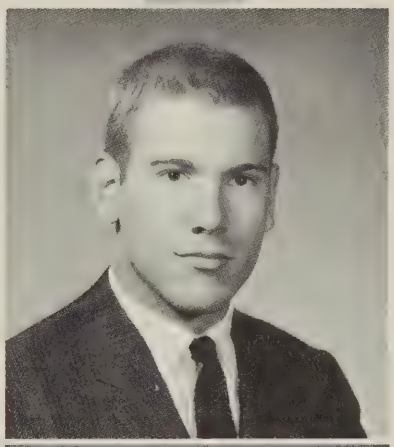

B. Wayne Erskine, Jr.
Varsity Football, 9-11; Varsity Baseball, 9; Hi Y, 8-11.

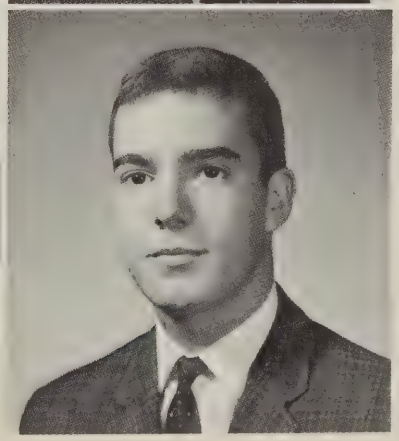

Alfred Foster Everiss
Hi Y, 8-12; Vice-President, 12; Homeroom Treasurer, 9.

Sandra Elizabeth Fields
Medicine
National Honor Society, 12; LEEWAY Copy Editor, 12; S.C.A., 12; Model General Assembly, 11; Homeroom Secretary, 10; Tri Hi Y, 8,9, 11,12.

Leeta Ernestine Folk
Nurse
Homeroom Vice-President, 8; Secretary, 10; Tri Hi Y, 9,10; Treasurer, 10.

Helen Forsyth
Commercial Artist
Homeroom Treasurer, 8; Mixed Chorus, 11.

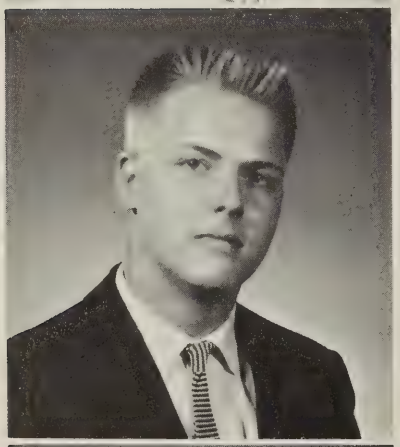

Ronald Thomas Frye
Nuclear Physicist
Hi Y, 9; Homeroom President, 11; Assistant Class Treasurer, 12.

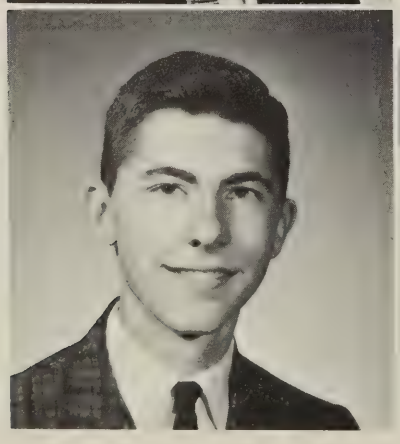

John Porter Gammill
Chemical Engineer
Hi Y, 8-12; Vice-President, 12; Secretary, 8-9; Homeroom President, 8; Vice-President, 11; Model General Assembly, 11.

"THIS IS A HANDOFF," Jerry VanFossen, the Powder back coach, explains to his quarterback Jean Meyers and halfback Nan Grogan, in preparation for the Alpha and Gamma Tri-Hi-Y game.

Ronald Griffith Garber
Research
Band, 9-12; Hi Y, 8,9,12;
Treasurer, 9.

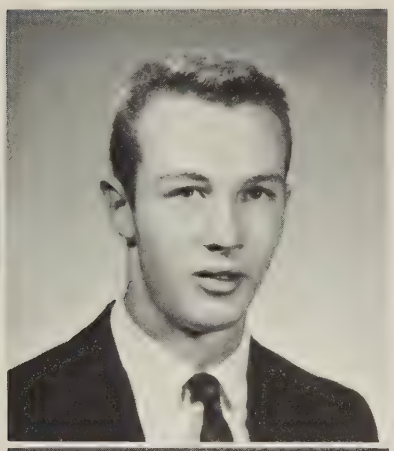

Patricia Bess Gardner
Medical Technology
Tri Hi Y, 9,10,12; Band, 8-12;
All State Band, 9-12; Dance
Band, 11-12; Pep Band, 9-12;
F.B.L.A., 12.

John William Glover
Business
Hi Y, 8-9; D.E. Club, 11.

Curtis Graham
Business
D.E. Club, 11; Golf, 9,10.

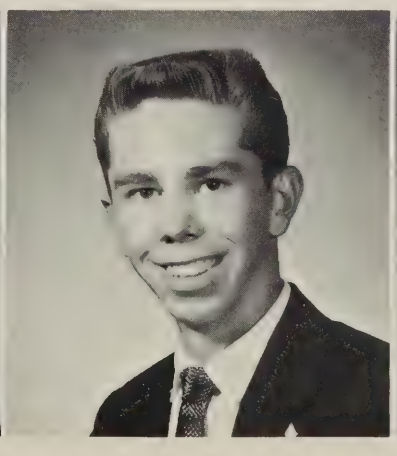

Joseph Lee Grimm
Electronic Engineer
Hi Y, 8,9.

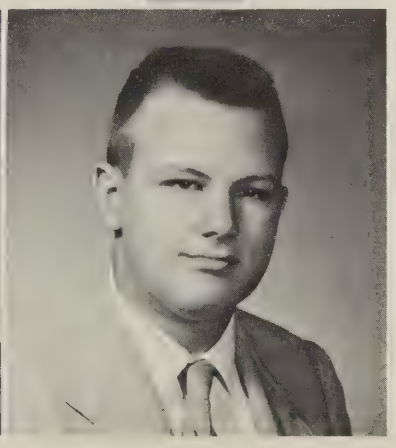

Nancy M. Grogan
Teacher
National Honor Society, 12; Tri Hi Y, 8-12; Class Secretary, 10; Varsity Cheerleader, 12; Copy Editor of RECORD, 12; Girls' State, 11.

Linda Jo Gutshall
Nursing
J.V. Cheerleader, 9; Tri Hi Y, 8-9; LEEWAY Staff, 12.

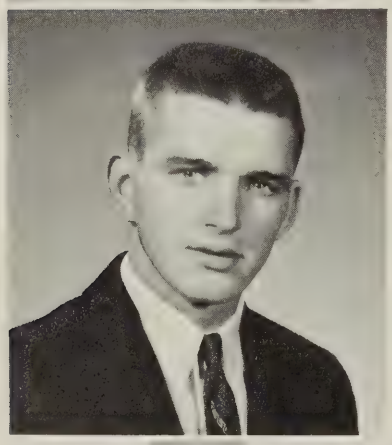

Ernie Harmon
Mortician

James William Hartless
Military Service
Hi Y, 9; D.E. Club, 11.

Mary Ellen Harmon
Sociologist
Varsity Cheerleader, 12; S.C.A., 12; Tri Hi Y President, 11; Tri Hi Y, 8-12; Copy Staff LEEWAY, 12; Art Staff RECORD, 12.

Margaret Firth Helms
Music in W.A.F.
Tri Hi Y, 9; Band, 8-12; Band Treasurer, 12; Pep Band, 10-12; Hi Lee Hi Lows, 11-12; Library Staff, 8-9.

Joan Carolyn Hostetter
Secretary

Connie Lee Houff
Secretary
D.E. Club, 12; Tri Hi Y, 8, 11,12; Head Majorette, 10-11; Chaplain Tri Hi Y, 11; F.H.A., 9.

WHICH COLLEGE WILL IT BE? Vicky Lee, a senior, tries to decide that all important question in the Guidance Room.

Doris Johnson
Secretary
Mixed Chorus, 11-12; D.E. Club, 12; Tri Hi Y, 11.

Sidney Kamerman
Engineer
National Honor Society, 12; Hi Y, 8-10; Varsity Track, 11; Varsity Football, 11-12.

STAR GAZING: Dick Murlless and Sonja Austin study the star-studded ceiling for the 1960 Junior Prom.

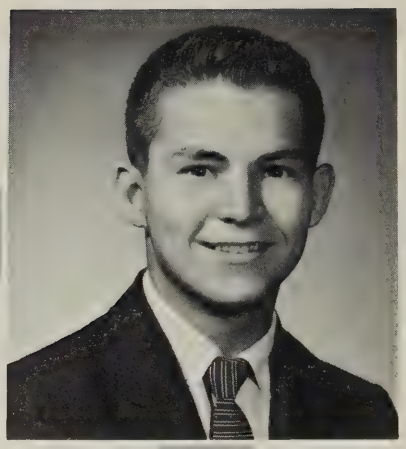

James Kappes
Engineering
National Honor Society, 12; Hi-Y, 8-11; President Hi Y, 10; Vice-President, 11; Boys' State, 11; President S.C.A., 12.

Agnes Maureen Kelly
Foreign Diplomatic Service
National Honor Society, 12; Editor of LEEWAY, 12; Vice-President of S.C.A., 12; Girls' State, 11; S.I.P.A., 11; Tri Hi Y, 9-10.

William Lee Kerr
Air Force
D.E. Club, 12; Civil Air Patrol, 10-12.

Robert Kincheloe
Military Service
J.V. Football, 8-9; Boys' Chorus, 10; Chorus, 10-11; Hi Y, 9; Intramural Basketball, 9-10; D.E. Club, 11.

Mary Lynn Lander
Biology or English
Teacher
Mixed Chorus, 8,10,11; Tri Hi Y, 8,10; RECORD Club, 11.

Garry Lee Lane
Business
Hi-Y, 11; Baseball, 11; Homeroom Treasurer, 9; S.C.A., 9.

Linda Louise Lane
Commercial Artist
Tri Hi Y, 10; Homeroom Secretary, 10; Treasurer, 11; Glee Club, 9.

JUNIOR PROM ROYALTY: Jean Myers and Tom Britt reign over the 1960 Junior Prom Court as it passes in file.

Frank Andrew Lasley, III
Doctor
Senior Class President; President Hi Y, 11-12; Sports Editor of LEEWAY, 12; Forensic, 10-12; Boys' State, 11; Golf, 8,10,11,12.

Gary Wayne Lawrence
Retailing
D.E. Club, 12; Baseball, 10-11.

Barbara Balbirnie Lee
Economist
National Honor Society, 12; Tri Hi Y, 11-12; Secretary Homeroom, 11; LEEWAY Club, 11-12.

Victoria Dale Lee
Commercial Art

Mary Quinlan Lescure
Mathematician
Varsity Cheerleader, 12; Tri Hi Y, 9-12; Secretary, 10; Dawn Patrol, 11; LEEWAY Club, 11-12; Mixed Chorus, 12.

Glenn Lloyd
J.V. Football, 10.

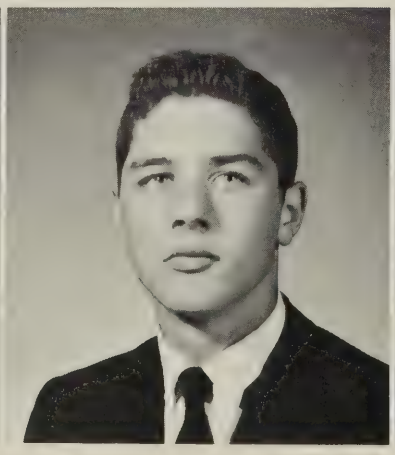

Philip Lucas
Geologist
Hi Y, 9-10; Homeroom Treasurer, 10.

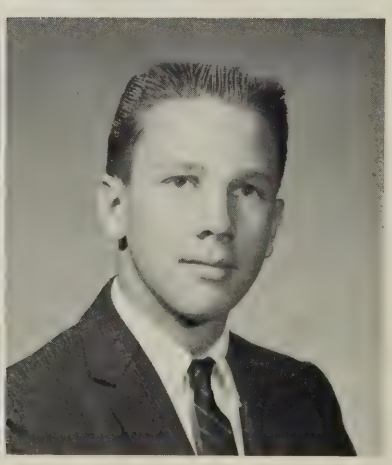

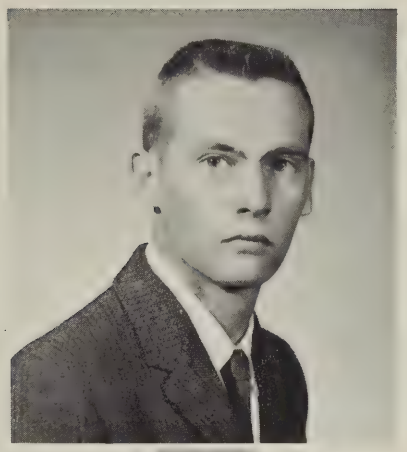

Morrison Lutz
Navy
Chorus, 12.

Kay McCarthy
Nursing
F.H.A., 9; D.E. Club, 11-12.

Lynda Kaye Magilavy
Nursing
Tri-Hi-Y, 8-12; F.H.A., 9; Mixed Chorus, 9.

Mary Ann Manch
Interior Decorator
Transferred from Cairo American College, Cairo, Egypt, 1960; Tri Hi Y, 8,12; Mixed Chorus, 12.

Donald John Marotta
Psychologist
Secretary of Homeroom, 10-11; Mixed Chorus, 12; Hi-Y, 9-12; Secretary Hi-Y, 11.

Patricia S. Markham
Medical Missionary
Class Secretary, 9; Tri Hi Y, 8,9,12; Treasurer, 12; Band 8-12; Vice-President Homeroom, 10.

Pierre Mardell Marston
Military Service
Homeroom President, 11; Homeroom Vice-President, 8,10; Hi Y, 8; J.V. Football, 10.

O COME ALL YE FAITHFUL. The class of 1961 sing at the annual Christ-

John Matthews
Coaching
Varsity Football, 10-12; Hi Y, 10-12.

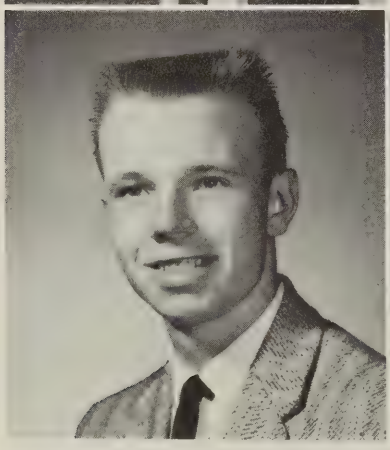

John Miller
Air Force
D.E. Club, 11.

Julian Quarles Moffett
Engineering
Boys' State, 11; Varsity Football, 11,12; Track, 10-12.

Nancy Brandon Moore
Occupational Therapy
National Honor Society, 12; Typing Editor LEEWAY, 12; Secretary Class, 12; Girls' State, 11; Honor Council, 11-12; S.C.A., 10-12.

mas concert given by
the band and choir.

Patricia Ann Moore
Airline Hostess
D.E. Club, 11; D.E. Club
Editor, 12.

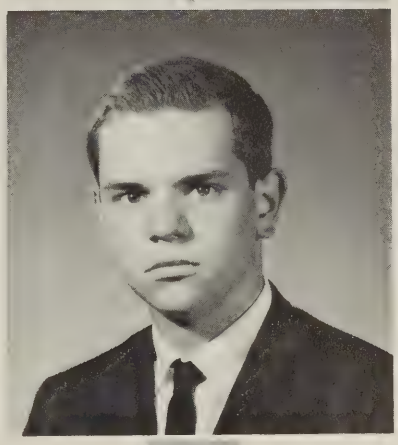

Peter Hurxthal Morton
Electrical Engineer

Charles Moseley
Business
Varsity Football, 11-12; Varsity Basketball, 11-12; Track, 9-12; Hi Y, 9-11.

Carol Ann Moyer
Commercial Artist
Varsity Cheerleader, 12; RECORD Staff, 10-12; Art Editor of RECORD, 12; Homeroom President, 10; Treasurer, 11; S.I.P.A., 10.

Richard S. Murlless
Bio-Chemist
Class Treasurer, 12; Hi Y, 9-12; LEEWAY Club, 12; Track, 9-10; S.C.A., 10,12; Model General Assembly, 11

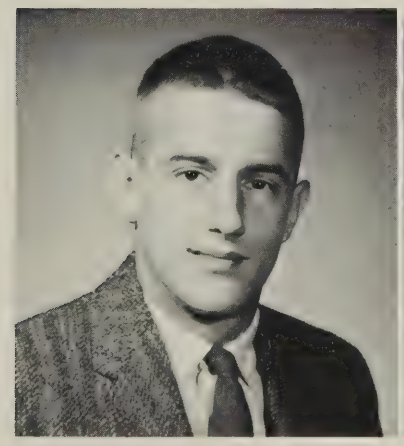

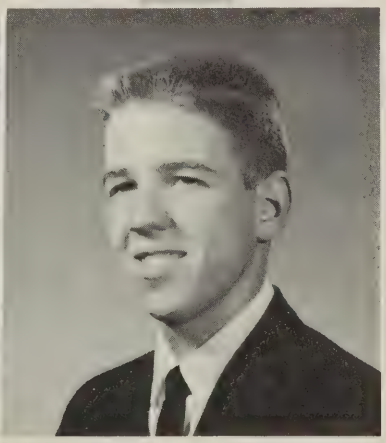

Jean Helen Myers
Nurse
Varsity Cheerleader, 12; Junior-Varsity Cheerleader, 11; Tri Hi Y, 8,12; Vice-President of Class, 10; Secretary of Class, 11; Homeroom President, 11.

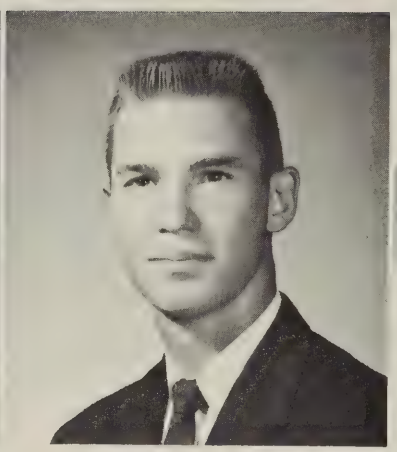

John C. Osteen, Jr.
Teacher
J.V. Football, 8; Band, 8-12; Golf, 9-11.

Lavinia Jeanne Paulette
National Honor Society, 12; Honor Council, 12; Assembly Choir, 10,12; Writing Club, 10; RECORD Art Staff, 12; Library Club, 8-12.

James Lewis Phillippe
Building Contractor

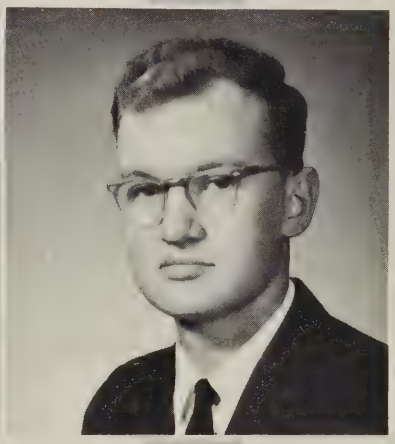

Thomas Gilbert Poe
Business

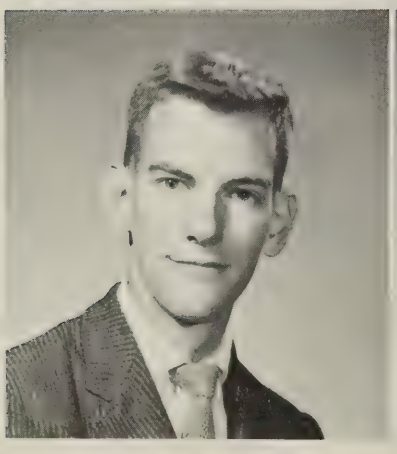

Frank Josef Prein
Interpreter
Class Treasurer, 11; S.C.A. Convention of Foreign Students, 11.

Sandra Kay Reeves
Secretary
Tri Hi Y, 8,10,12; Homeroom Vice-President, 9; F.B.L.A. 11-12; Typing Staff of RECORD, 12; Chorus, 9.

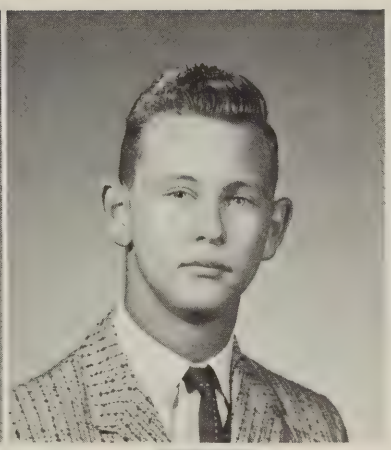

Cornelia Ann Prestwood
Agricultural Science
National Honor Society, 12; Tri Hi Y President, 8; Homeroom President, 11; S.C.A., 10,12; Girls' State, 11; President Library Club, 10.

Roger K. Price
Civil Engineer
S.C.A., 10-11.

Thomas Julian Rexrode
Mechanical Engineer
Band, 8-10.

Kay Carole Schanagel
Secretary
Glee Club, 8; Mixed Chorus, 10-11; F.B.L.A., 12.

Edwin Walker Scott, Jr.
Engineer
Transferred from Manchester High School, Richmond; Varsity Football, 12; Varsity Basketball, 12.

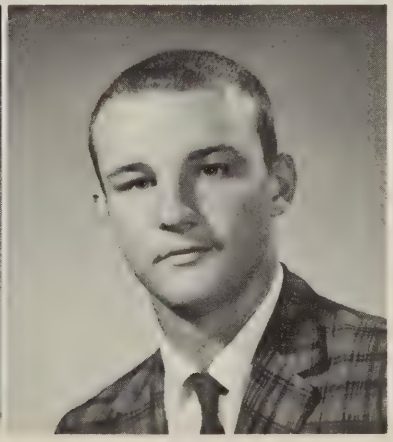

Juanita Fern Seale
Secretary

Hugh Nickels Snead
Automotive Engineer
Boys' Chorus, 8-10; Hi Y, 9-11.

Barbara H. Spitzer
Musician
Dramatics Club, 9; Band, 9-10; Assembly Choir, 12; Forensic, 10.

Patricia Stanley
Court Reporter
Vice-President of Homeroom, 9; President Homeroom, 10.

Thomas W. Stockdale
Forestry
Band, 8-12; Pep Band, 10-12; Hi Lee Hi Lows, 11-12; Assembly Choir, 12; J.V. Basketball, 9-10; Hi Y, 9-12.

Norma Jean Stogdale
Secretary
F.B.L.A., 10-11; Mixed Chorus, 11,12.

Donald R. Stonesifer, Jr.
Business

Lillian Tessier
Beautician
Tri Hi Y, 11; D.E. Club, 11.

Barbara Louise Trimble
Secretary
Mixed Chorus, 11,12; D.E. Club, 12.

Rebecca Jean Van Lear
Secretary
Tri Hi Y, 8; F.H.A., 9-10; President, 10; F.B.L.A., 12; Historian, 12.

Jerry Spencer Van Fossen
Engineer
Class President, 8,11; S.C.A. Treasurer, 11; Varsity Football, 10-12; Varsity Baseball, 10-12; Varsity Basketball, 10-12; Track, 10-12.

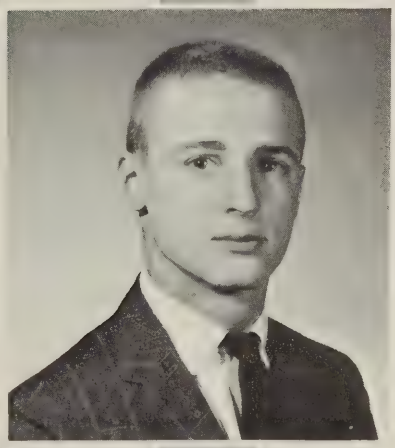

Nancy Lynn Venable
Linguist
National Honor Society, 12; LEEWAY Art Editor, 12; S.I.P.A., 11; S.C.A., 12; Tri Hi Y, 10-12; RECORD Art Staff, 11.

Mary Ann Wake
Missionary
Band, 7-10,12; Tri-Hi-Y, 9-10,12.

"A MIGHTY BIG FALL," muses Ronnie Fry, peering into one of the tanks at the Staunton Filter Plant visited by Mr. House's chemistry classes.

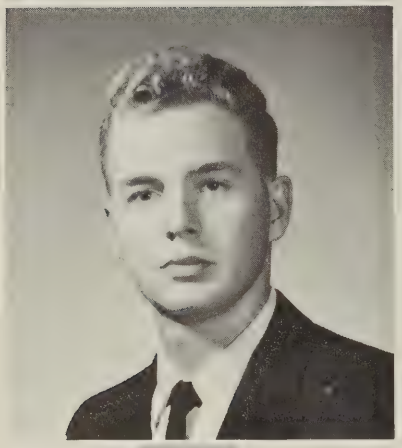

Linden Lee Walters

John Staats Winter
Engineer
Varsity Football, 12; Varsity Basketball, 12; Varsity Golf, 9-12; Assistant Class Treasurer, 10; Hi-Y, 9-11.

Bonnie Parker Woodrum
Journalism
Tri-Hi-Y, 8-12; Mixed Chorus, 9-10; Assembly Choir, 11-12; Homeroom Treasurer, 10; LEEWAY Club, 12; F.H.A., 9.

Earle Douglas Wymer
Physicist
Hi-Y, 9-12; Band, 8-9; Dawn Patrol, 11; Mixed Chorus, 11.

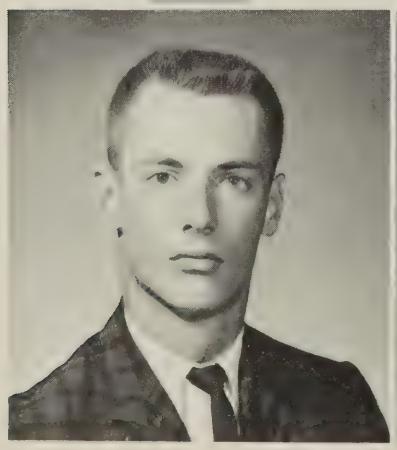

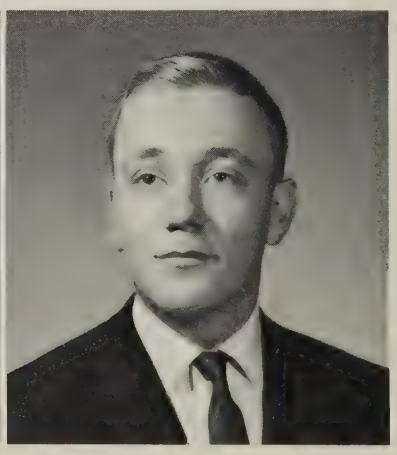

SENIOR PERSONALITIES

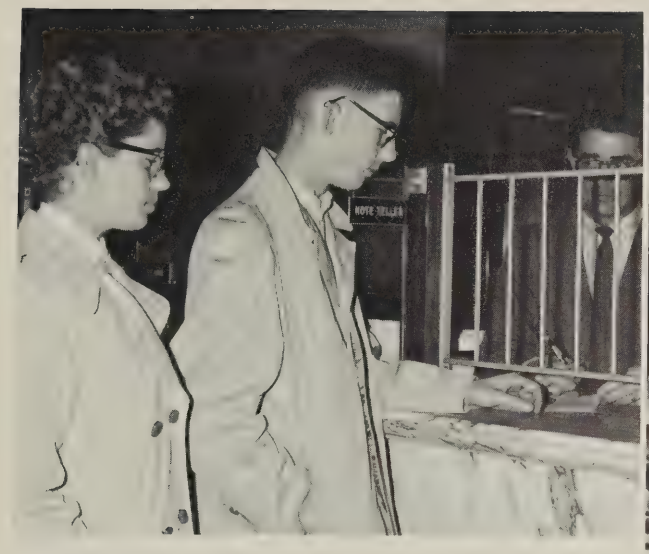

A GREAT JOKE thought Margie Helms and Bob Zimmerman, the Wittiest, as they slip a note to the bank teller for a fast "grand."

Crime doesn't pay is the ultimate decision as they find bank robbery not too witty!

ALL CLEAR FOR TAKE OFF! Cornelia Prestwood and Frank Prein view Staunton from atop our Alma Mater.

FOOTBALL, BASKETBALL, BASEBALL, TENNIS--Jerry Van Fossen and Nan Grogan, Most Athletic, can do them all.

SO THAT'S WHY Ed Scott is the best looking boy in the Senior Class---It's those weekly trips to the beauty salon! Or maybe it's the manicurist, Diane DeRosa, the Prettiest, that keeps that sparkle in his eye!

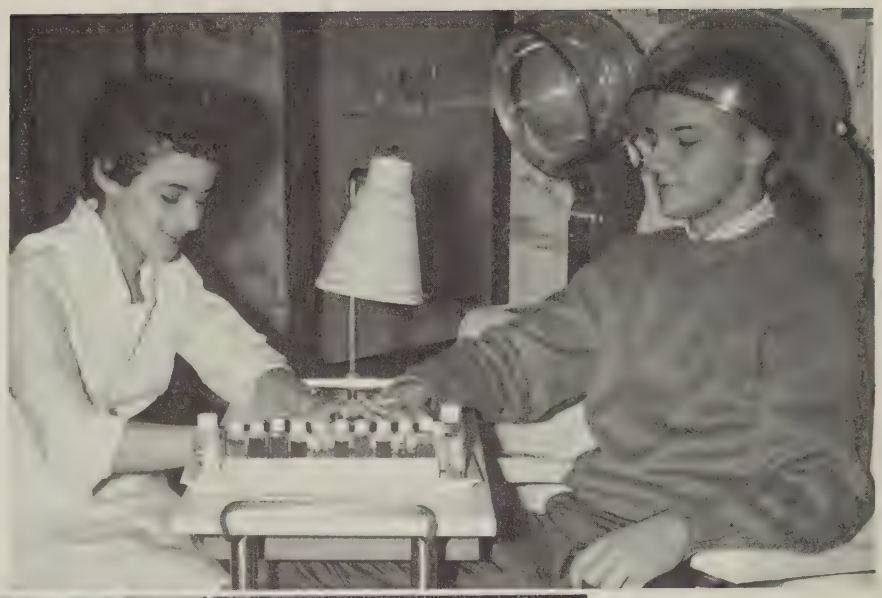

I'LL GET THAT FLY THIS TIME! vows Andy Lasley as Brandon Moore, the two Most Conscientious, look on in horror.

SCHOOL SPIRIT HAS BEEN APPREHENDED! Jean Myers and Jerry Van Fossen lead the culprit through the halls of Lee.

"JUST A NIGHT'S READING" say Cornelia Prestwood and Jimmy Kappes, the Most Studious, as they contemplate an evening of enlightenment.

SWEETS FOR THE SWEETEST Tom Britt and Judie DePriest can't help being the sweetest in the Senior Class--Look at those banana splits!!

A TALENTED PAIR! Ronnie Garber plays mood music for artist Nancy Venable.

EFFICIENCY! The two Most Likely to Succeed, Sandra Bayles and Andy Lasley, set the business world on fire.

DARIN OR WILSON? They can dance to either. Mary Lynn Lander and Wayne

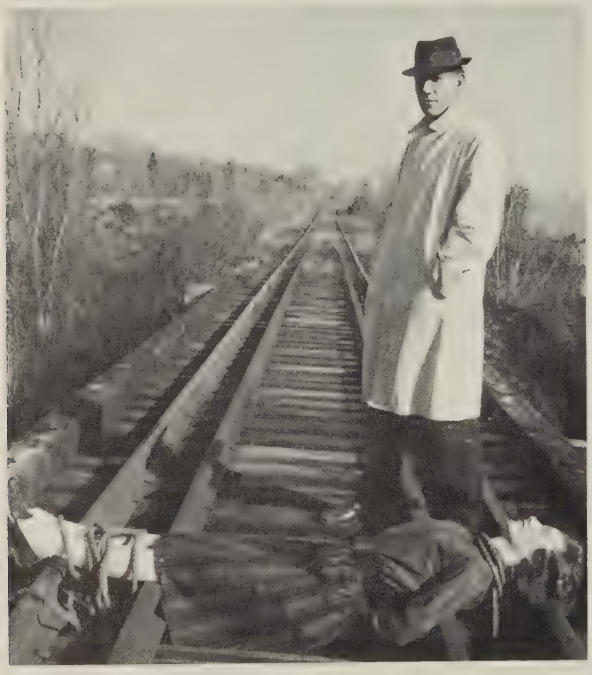

"JUST IN TIME FOR THE 5:14," snears John Matthews after securing Mary Erskine to the tracks. Editor's note: After taking the picture of the Cutest--while the participants were still on the tracks--the 5:14 actually came!

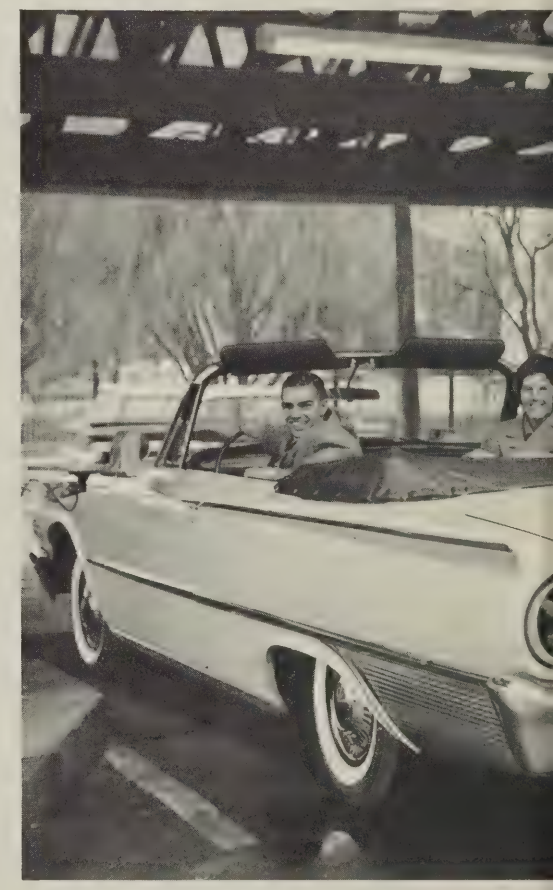

"WANT TO GO FOR A SPIN?" say Tom Britt and Jean Myers, Most Popular and Best All-Around,

Clarke, the Best Dancers, pick out albums for their record players.

"I HAVE TO PHONE MY SICK AUNT!" pleads Kenny Elkins but Nan Grogan does not seem very interested. The Most Talkative can't agree upon who will use the phone.

as they get some fresh air in a great fashion.

"NO DEAR, THAT DOESN'T GO WITH YOUR EYES!" says Betsy Cover to Bob Zimmerman as the Best Dressed examine a plaid sportcoat.

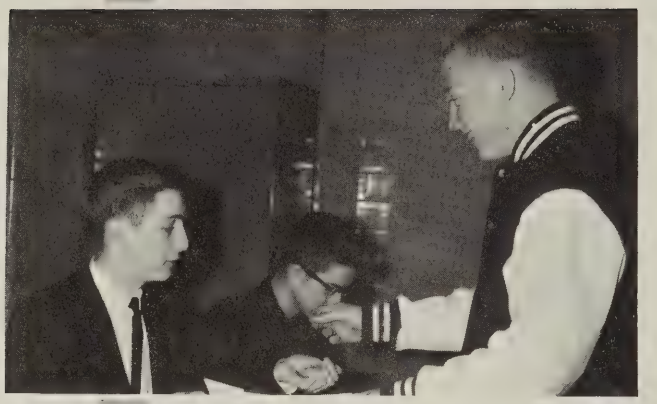

"TEN CENTS PLEASE," says Jessie Hite to Mike Grim, as he sells a pack of notebook paper in the cafeteria before school every morning.

"WHEW! Safely through another day of Chemistry," sighs Betsy McAllister as she leaves Mr. House's class.

WHICH ONE IS THE SHORTEST? wonder Brenda Crosby and Linda Knapp as they search for a parallel book in the school library.

Junior

Junior Class Officers

President--Van Hanna

Vice-President--Harriet Trott

Secretary--Nancy Prosl

Treasurer--Sandy Morris

The 1961 Juniors have just finished their best year at Lee High. One highlight of the year was the Junior Prom which is something that will be remembered by each member of the class as a time of hard work, intense planning, and finally loads of fun.

The class is indeed grateful for the guidance and labor of their sponsor, Mrs. Hanger.

Class

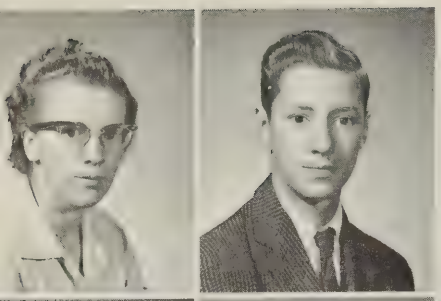

Carolyn Louise Almarode
Darrel Keith Altizer

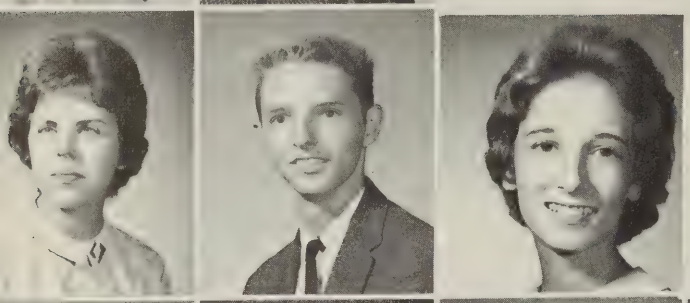

Nancy Ellen Armentrout
John Willis Arthur
Louise Anderson Beardsworth

Robert Eugene Beaver
Cynthia Eileen Bennett
Kenton C. Bosserman
Judith Lane Botkin

Janice Diane Bowman
Dallas G. Buchanan
Harriet Jane Buenting
Jo Anne Campbell

James Allen Carrier, Jr.
Bonnie Sue Carroll
Nancy Elizabeth Clatterbaugh

Betty Jane Clem
Erskine Murry Collins, Jr.

Gloria Jean Craig

Jean Anderson Crawford
Brenda Kay Crosby

Susan Jane Cullen
Barbara Earlene Dagenhart
Stapleton Conway Deitrick
John Winston DeMaso

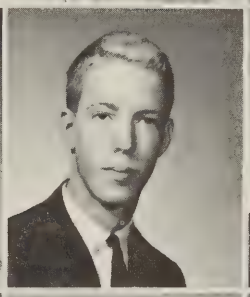

Fred Edward DeMastus
Stuart Kring Denton
Ralph Roy DeRosa
Ethelyn Virginia Diggs

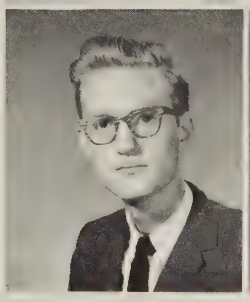

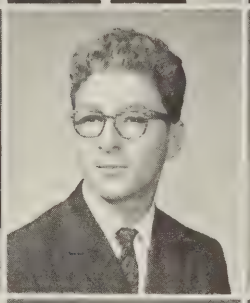

Linda Dare DiGrassie
Nancy Lynne Ditzler

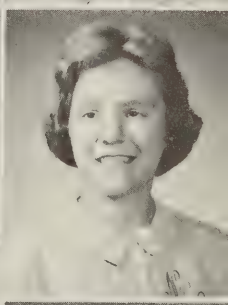

Sarah Allen Dixon

Julia Anne Dutton
Sandra Jean Ergenbright
James Barr Fink
Elizabeth Mae Fitzgerald

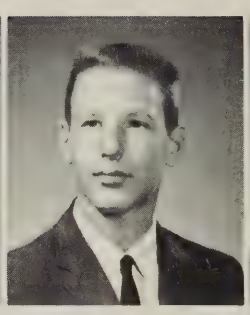

Sharon Kay Freeman

Jon Leon Garletts
Mary Lou Garletts
Betty Louise Gladwell
Linda Diane Gray

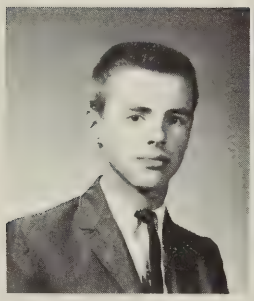

Michael Peter Grim

Robert Dale Grimes
Sandra Faye Grubbs
Sandra Lee Gum
Carole Gay Hanger

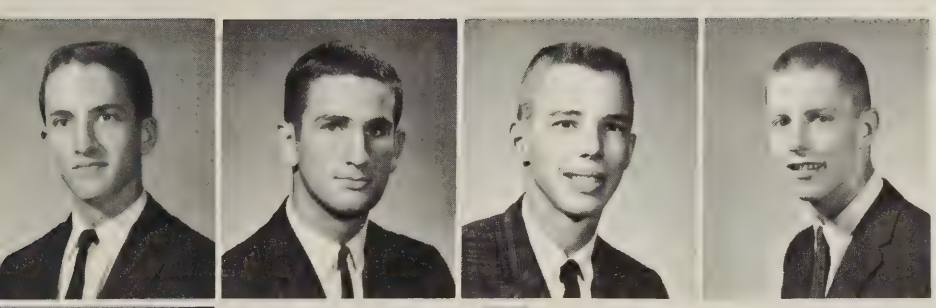

Stevan Terrell Hanna
Geoffrey Gordon Harding
Ronald Lee Harlowe
Gregory Anderson Harper

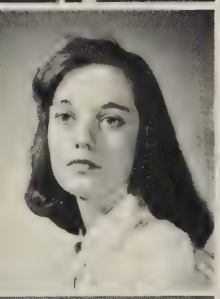

Carolyn Page Harris

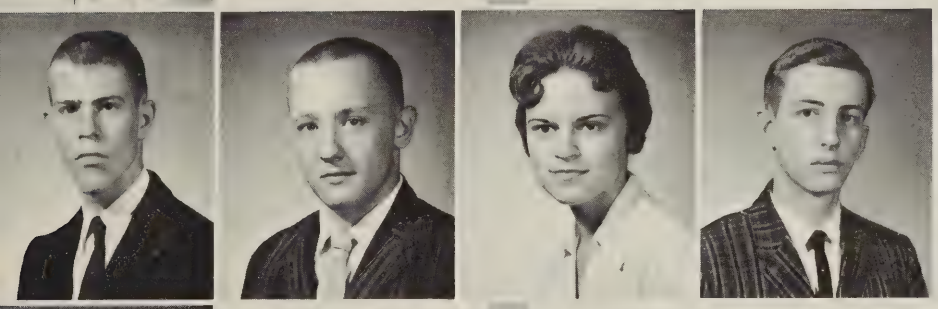

Jerry Raudolph Harris
Patrick Edward Hecht
Carolyn Wayne Herbaugh
Jesse Gilfort Hite

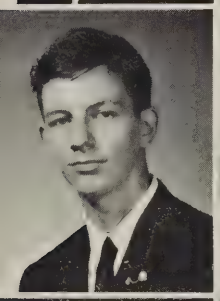

Charles Thomas Holliday

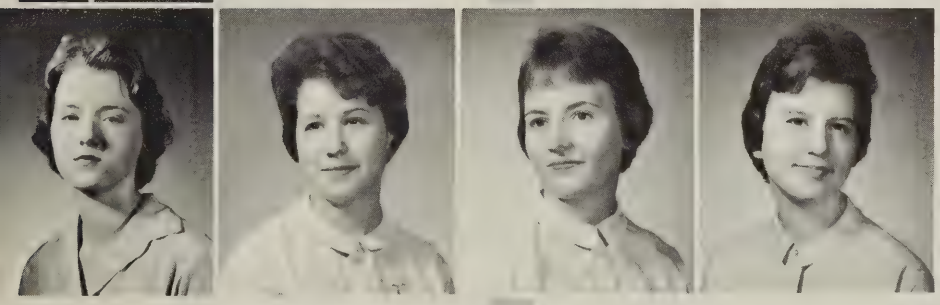

Alomia Marie Horn
Linda Marie Houff
Carolyn Gail Huntley
Barbara Ann Jack

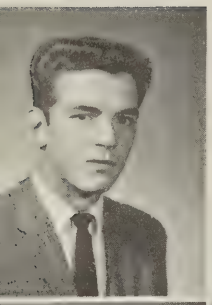

Ronald O'Dell Jackson

Marian Jane Jamison
Judy Carol Johnson

Nita Kay Johnson
Loretta Ann Kennedy
Patricia Ann Kennedy

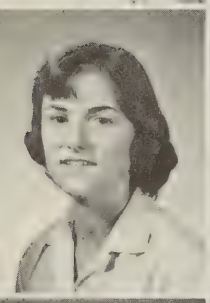

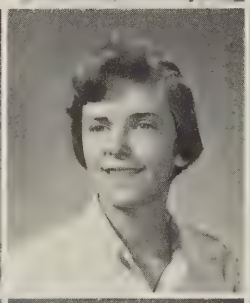

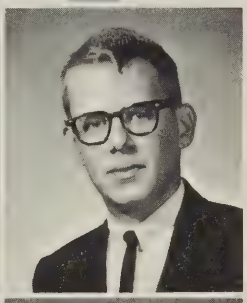

Judith Mae Kester
Mary Ann Kiester
Ellen Lillian Kinsella
Michael Warren Kirby, Jr.

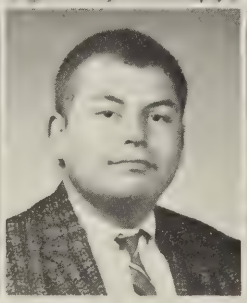

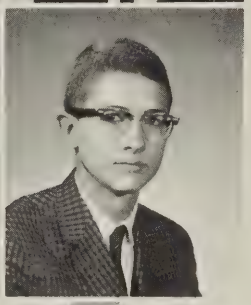

Linda Mae Knapp
Carroll Lee Knick
Roger Dale Kurtz
Edward Erwin Lange

John Charles Lotz
Ronald David Lowman

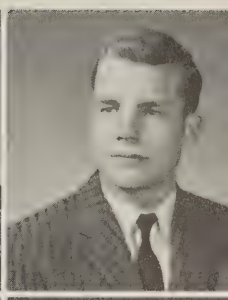

Webb Marion Lutz
Elizabeth Lee McAllister
Susan Frost McCue

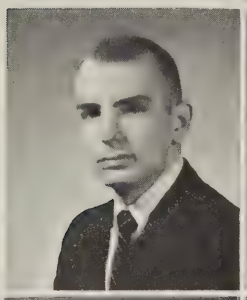

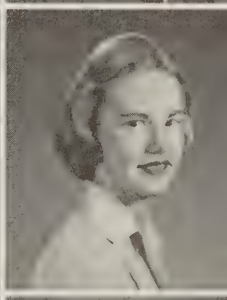

Wanda Loueen Mace
Wilson Glenn Mackey, Jr.
Lewis Frederick Mader
Lawrence David Markley

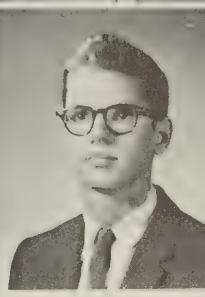

Dorris Jean Meeks
Karl George Menk
Elizabeth Lee Mills

Margaret Ann Miska
Donald Franklin Moran

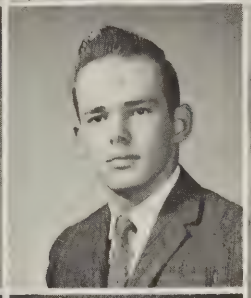

Sandra Etta Morris
Shiela Jane Morris

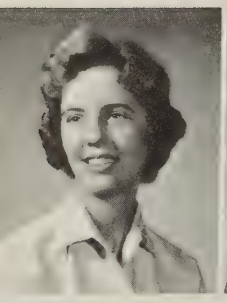

Emily Elizabeth Moseley
Carole Linda Moyers
James Hamilton Mullenax
Linda Carole Mynes

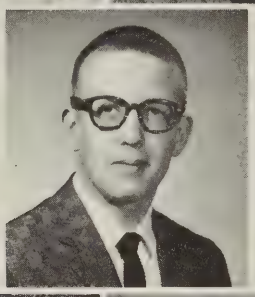

Ronald Eugene Nutty

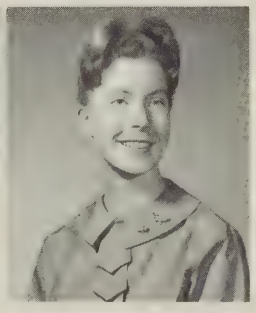

Linda Elizabeth Palmer
Aija Pilsums
Judith Ann Powell
Lou Anne Powell

Patricia Ann Propst

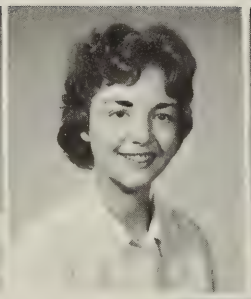

Nancy Prosl
Lucinda Bell Puffenberger
Sandra Louise Quattlebaur
Janice Lee Rankin

Dottie Sue Redner

Juette Osborne Renalds

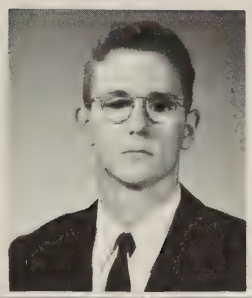

James Joseph Rice
Charles Edwin Richardson
Joyce Ann Robertson
Sandra Lee Robertson

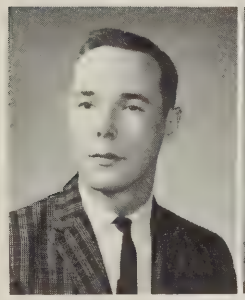
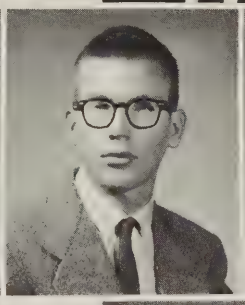
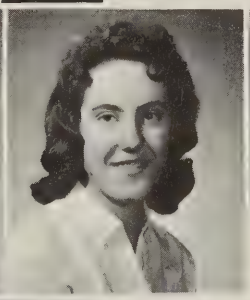

William Thurman Robson, Jr.

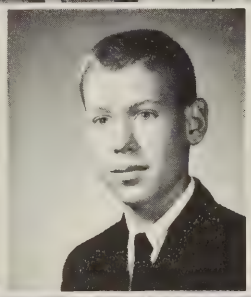

Frances Gertrude Rodgers
William Hoge Ronemus
Robert Solomon Ryder
Barbara Ann Sawyer

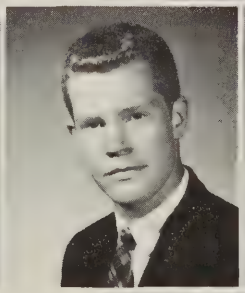
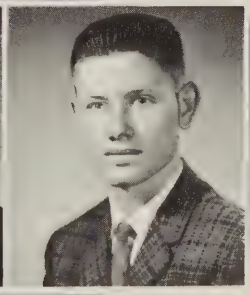

Hugh McNeal Scrogham, Jr.

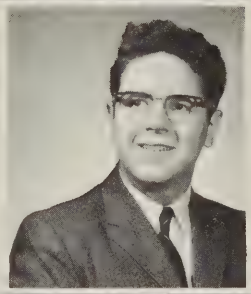

Clarence Archer Seaton
Elizabeth Ann Shaner
Raymond Luther Shaner
Sandra Lee Shannon

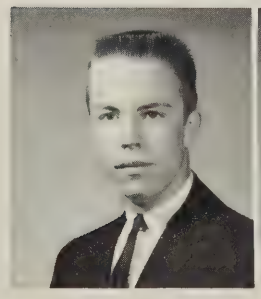

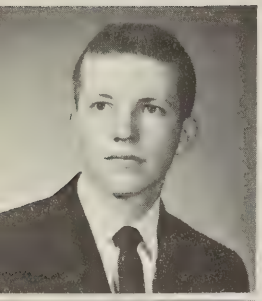

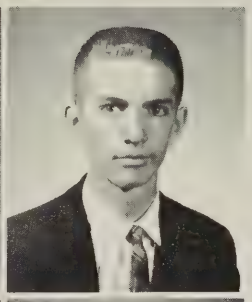

John Edwin Shaw, Jr.
Diane Frances Seehan
Clarence Chipper Shelnutt

David Henry Shiplett
Patricia Ann Simmons
Ronald Wayne Simmons

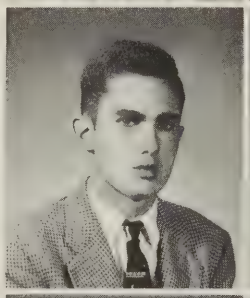
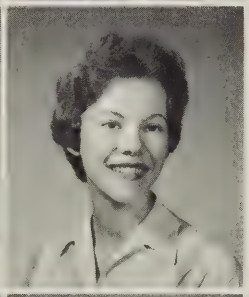

Vilda Fay Simmons
Rocky William Simonetti
Joyce Lee Smiley

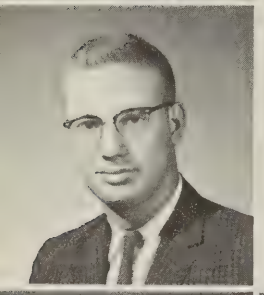
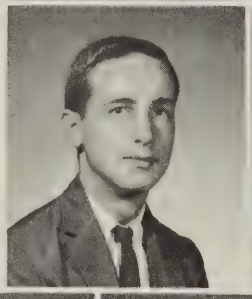
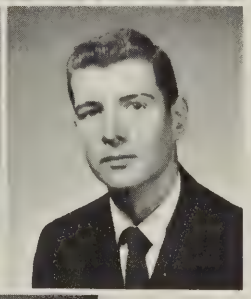

John Irvine Smith
Alexander Erskine Sproul, Jr.
Edgar Garrison Steffy, Jr.

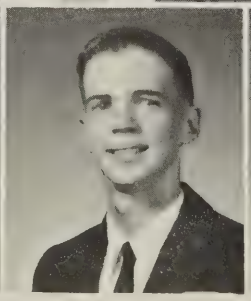

Ray Edward Stokes
Forrest Earl Stover, Jr.
Rebecca Louise Suter

Stephen Icekell Sutton
Dana Elizabeth Swisher
Connie Ellen Szczur

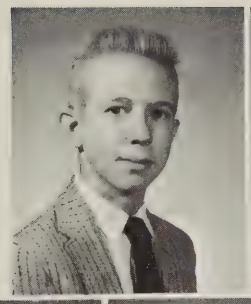

Charles Preston Thorne
Harry Wallace Trimble
Harriet Wilson Trott

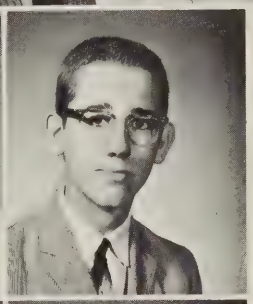
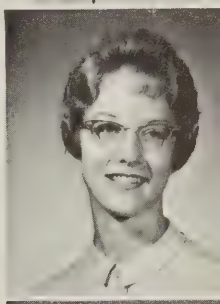

Richard Moran Tubbs
Dianne Eugenia Twiggs
Paula Maria Vigil

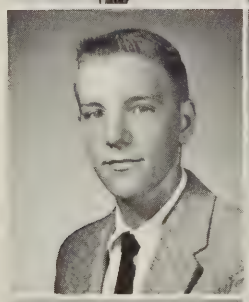

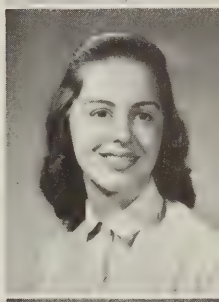

Gerald Lee Waggy
Thomas Edward Watson
Edward Richard Waxman

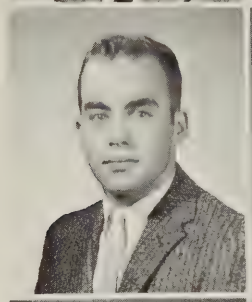

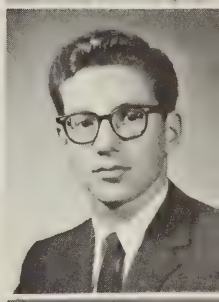

Fred Arlington Wilkerson
Ronald Gene Wilkerson
Judith Dawnette Wimer

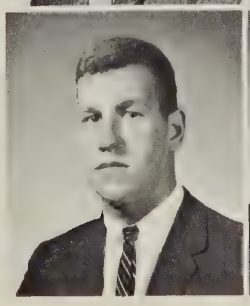
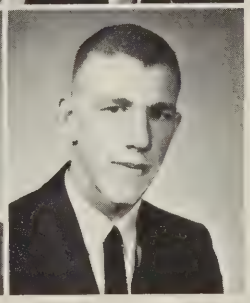

IN MEMORIAM
Robert Paul Hutchens
born: December 15, 1943
died: December 24, 1960

THE LEE CUPOLA, a familiar sight to every Sophomore as he enters the school each morning.

FIRST STOP--THE LOCKERS. Gloria Wolfe and Beth Moore gather their books for their first period class.

FIRST PERIOD DEBATE. Deane Dozier and Jimmy Gray learn the procedures of debate in Miss Barton's English Class.

Sophomore

Sophomore Class Officers

President--Bill Dozier

Vice President--Glen Haney

Secretary--Dana Garber

Treasurer--Jerry Durham

This year the Sophomore Class has been busy raising money with various projects. After setting aside money in anticipation of their prom next year, they had a party during the Spring Semester.

Class

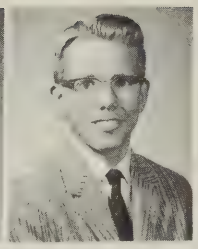

Catherine Harper Alexander
George Howard Balthrop

George B. Barger
Joyce Ann Barr
Laura Virginia Barr
Jerry Thomas Bean

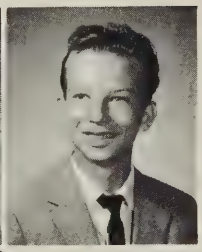
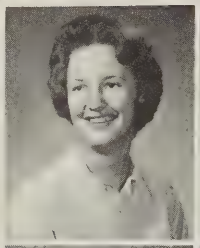
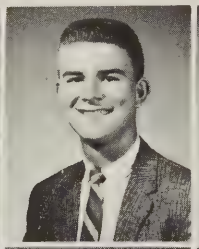

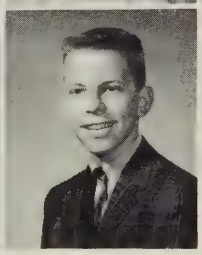

Nancy Lee Berry
Paul Raymond Best Jr.
Hattie Mae Bosserman
Raymond Vivian Bowers

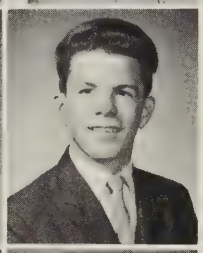

Barbara Jean Bowles
Carolyn Sue Bowman
John David Bowman

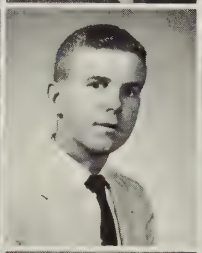

David Walton Brooks
Katherine Boone Brooks
Judith Ann Brown
Paul Nelson Brown
Sharyn Elizabeth Burns

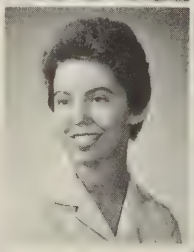

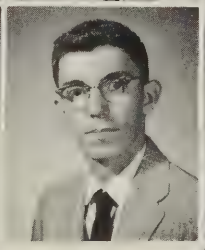
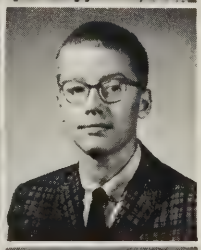

Sharon Kay Burr
Louise C. Cacciapaglia
Robert Edwin Carroll
Charles Rickenbrode
Chittum

Roy Lynd
Clary

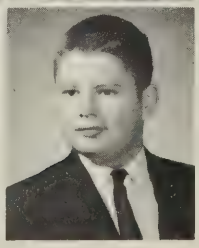

Richard Gary
Clemmer

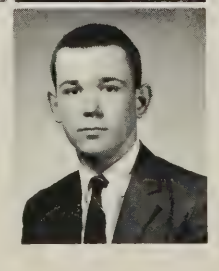

James Carmen Coffey

Stephen Valett Corbett
Jo Anne Craig

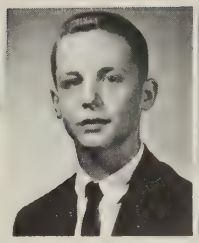

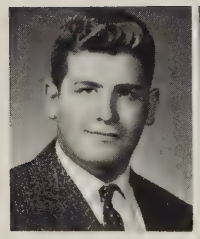

Floyd Meadford Critzer
Elizabeth Jamison Curry
Elizabeth Jane Custer
Davie Linda Day

Wayne Franklin Dedrick
Gary Victor DeMastus
Lois Jean DePriest
Ellen Rattner Donenfeld

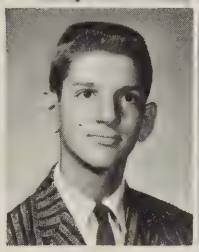
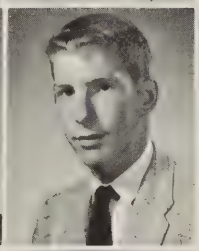

Susan Whitlock Downs
Wilson Benjamin Dozier III
Ellen Lynn Dunlap

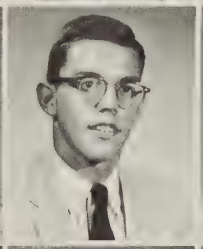

Judy Lynn Dunn
Jerry Lamont Durham
Miranda Serena Ferguson
Mary Alyce Flynn
John Calvin Folk

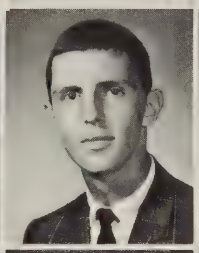

Susan Jane Foster
Rebecca Lou Frye
Horace Albert Fultz, Jr.
Dana Marguerite Garber

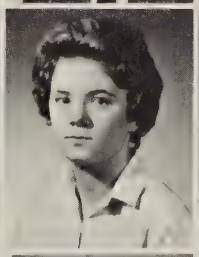

Ednee
Marooe
Gaylor

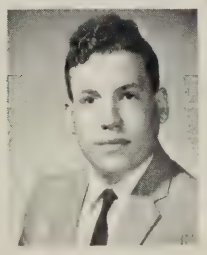

Constance
Marie
Gibson

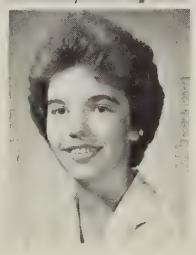

Julia
Grayson
Goodall

John Lewis Goodloe, III
Elizabeth Morrison Grim
Martha Anne Grine

Rebecca Sue Hahn
Sandra Anne Ham
Glenn John Haney

David. Have fun this summer. Best of luck. Remember? Algebra. Don't be good - Live! a friend Jim

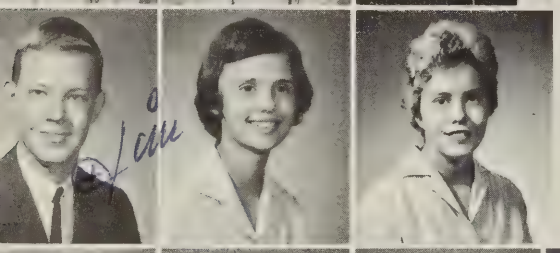

James Brown Hanger, III
Charlotte Deane Harper
Patricia Lee Harper

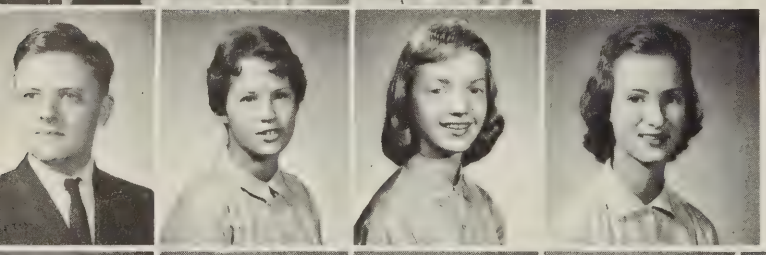

Jerry Howard Harris
Sharon Foster Henry
Linda Carol Hicklin
Susan Baldwin Hinch

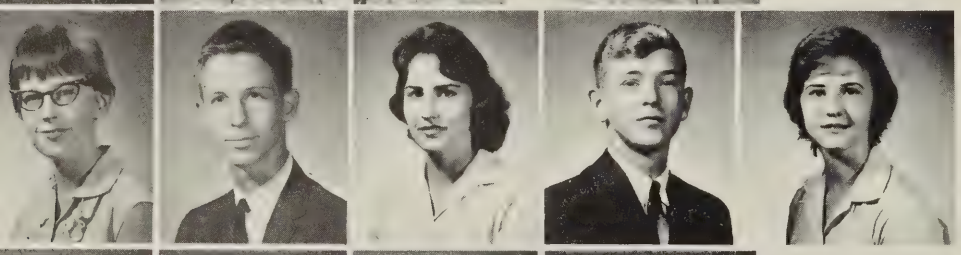

Peggy Jean Hise
Robert Archer Hobson
Jerlene Faye Hostetter
Richard Bender Hottel
Ann Cea Huffer

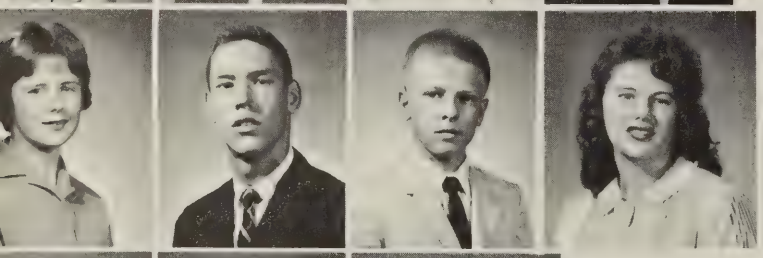

Linda Lee Hyden
Todd Frazier Johnson
William Thomas Kirtz
Lea Anna Knick

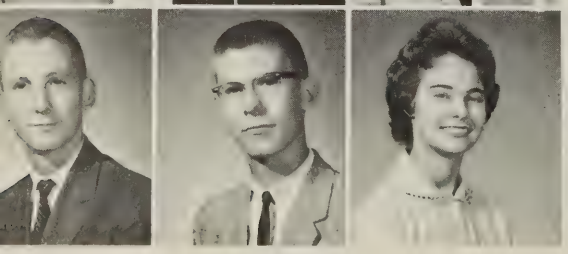

George Stephen Knott
Stuart Fontaine Layman
Dorothy Mae Leach

Earnest Lee Leslie
Lawrence Franklin Lockhart
Susan Loraine Lowman

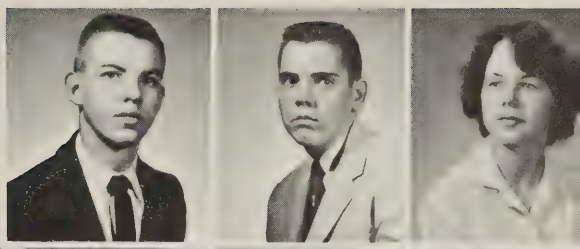

Carolyn Diane Ludwig
Patricia Ann McCool
Ronald Leigh McGuffin
Mary Frances McLelland

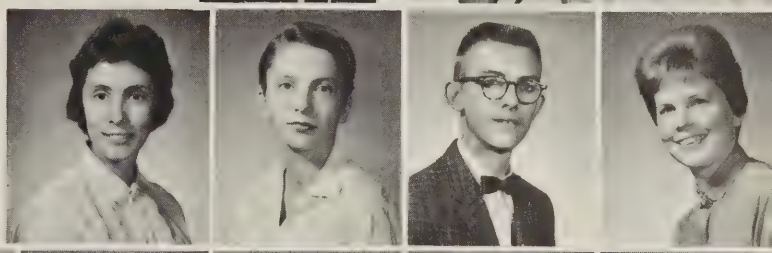

Russell Wayne Masincupp
David Kent Meckstroth
Jerry Winston Meeks
Brenda Gail Miller
Judy Anne Miller

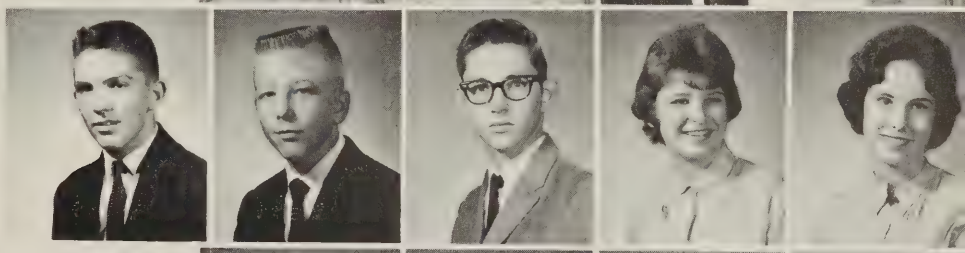

Mary Elizabeth Miska
Charlotte Amelia Mitchell
Ann Elizabeth Moore
Rodger Lee Moore

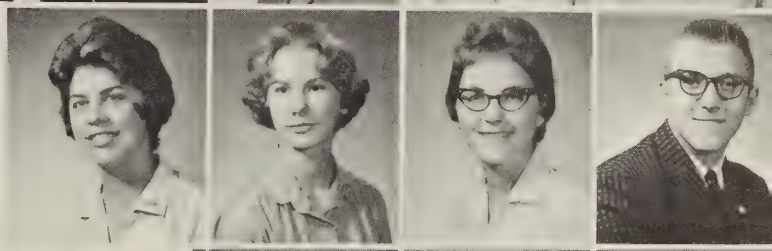

Victoria Suzanne Moore
Edmund Eugene Mullins
Linda May Nelson

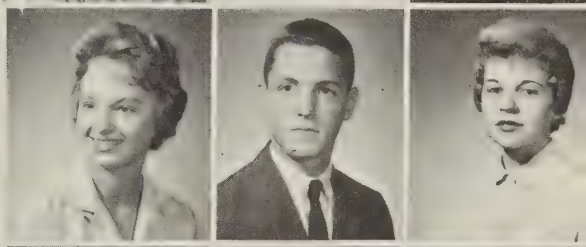

Gilmer Ashby Nuckles, Jr.
Dennis Lee Null
Samuel Luther Obenschain

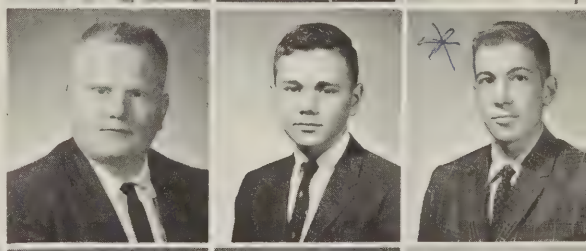

Patricia Jean O'Donnell
Bruce Anthony Oliver
William Graham Painter

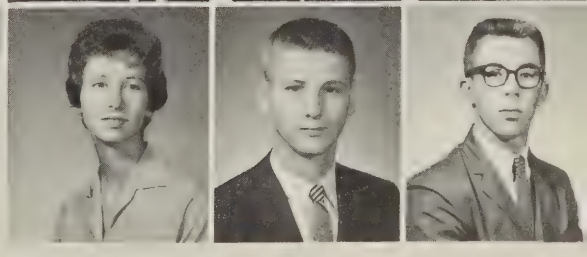

* Best of luck
always to a good-looking
and smart (?) guy. Keep
up the good schoolwork.
J.A.M.

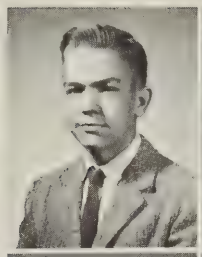
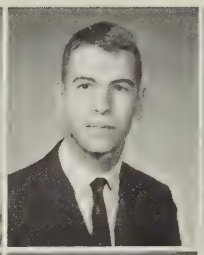
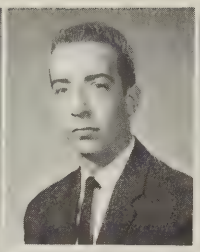
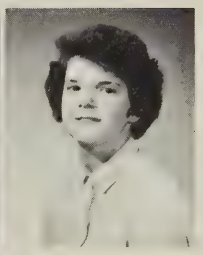

Richard Carrington Paulette
Norman Clayton Peeler
Berkeley Miller Pemberton
Christina Elizabeth Petty

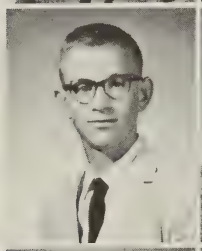
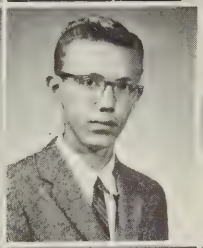

Forest Maxwell Puffenberger, Jr.
John Franklin Puffenberger

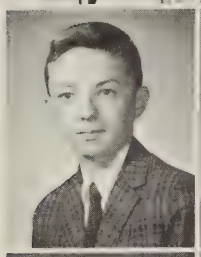

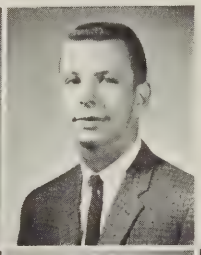

Coy James Ramsey, Jr.
Jane Athealine Ramsey
Donald Roy Reid

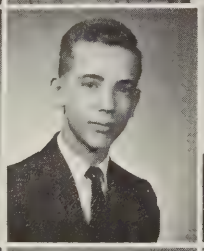

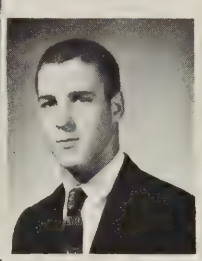

Suzanne Ellen Reid
Carlton Wayne Rexrode
John Herbert Rexrode
Thomas Edward Richardson

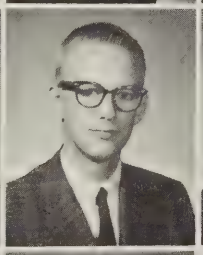

Judy Lee Robertson
Jeffrey Dan Serfass
John Edward Shady

Susan Ellen Shinpaugh
Bonnye Kay Simmons

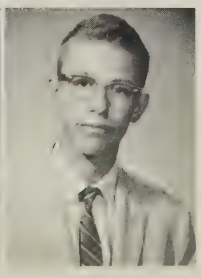

Brenda Joyce Snead
Carolyn Frances Steffey
James Lawrence Stilley, III

George Edmund Stone, Jr.
Edward LeRoy Sutton
Shirley Jean Tankesley
Joan Sylvia Tessier

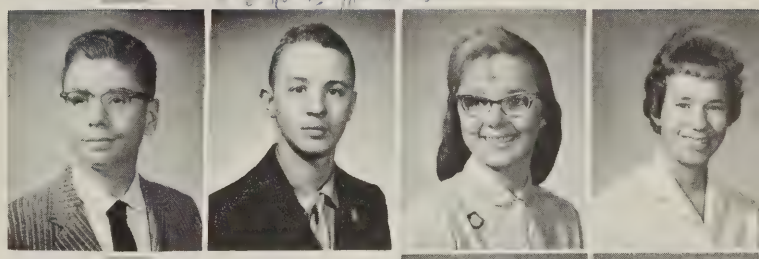

Stanley Wayne Thomas
Alice Kathryn Wagner

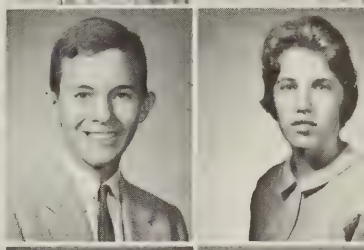

Kermit Duane Walsh
Ann Hilton Wenger
Marion Ronald Whisman

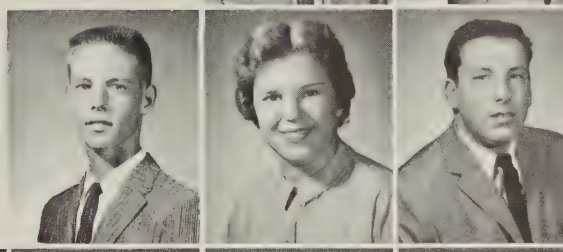

Ann Eloise Wilkerson
Judith Leigh Wilkerson
Peggy Anne Wilkerson
George Pugh Williams

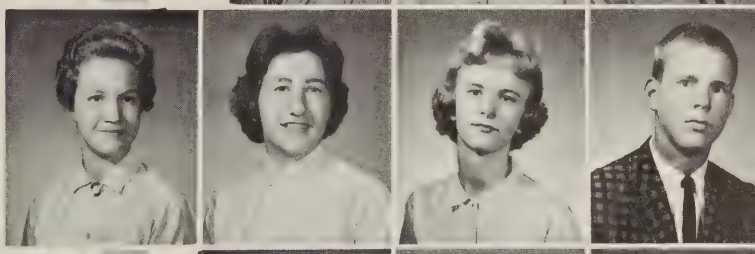

Helen Franklin Williamson
Gail Frances Wilson
Joan Carley Wine

Jean Carolyn Winter
Sharon Kay Wiseman

Gloria Doe Wolfe
Annette Thomas Young
Cynthia Louise Zeliff

30 MINUTES DETENTION HALL! A non-orientated Freshman doesn't know what's in store for him upon his late arrival at school.

The best period of the whole day--LUNCH! Students hurry to the cafeteria for the mid-day meal.

"THAT NOTE IS C." Miss Hughes explains to Andrea Barlow, Carolyn Mitchell, and Linda Custer.

Freshman

Freshman Class Officers

President--Jody Grogan
Vice President--Carolyn Ashby
Secretary--Carolyn Mitchell
Treasurer--Kay Atkins

"This year we are really part of the high school," said a Freshman at the beginning of this school term. After completing two years of the new academic program of earning 23 credits for graduation, the Freshmen are anticipating three rigorous but fun-packed years.

Class

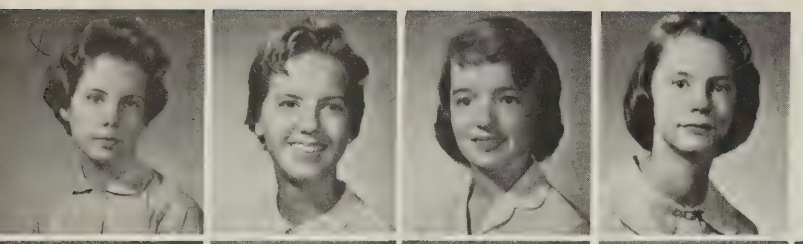

Mary Ellen Ambler
Carolyn Gertrude Ashby
Martha Kay Atkins
Ann Hampton Barker

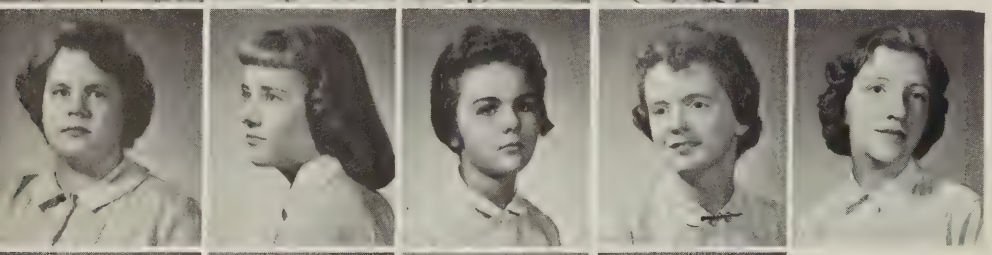

Katherine W. Barker
Andrea Lee Barlow
Barbara Adair Barr
Gloria Sue Bartley
Barbara A. Baylor

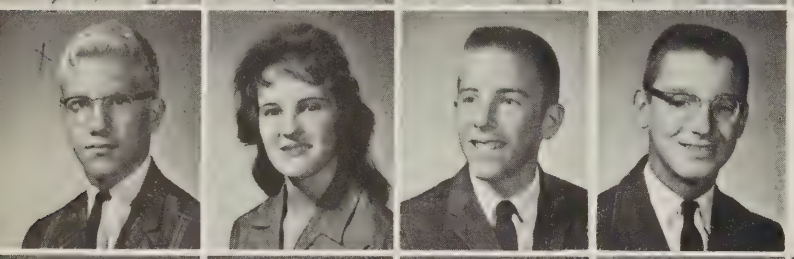

Richard Phillips Bell, IV
Sylvia Elaine Bell
Stephen Nelson Biehn
Charles Nicholas Bishop, Jr.

Not luck
for a real nice
guy.
Dick

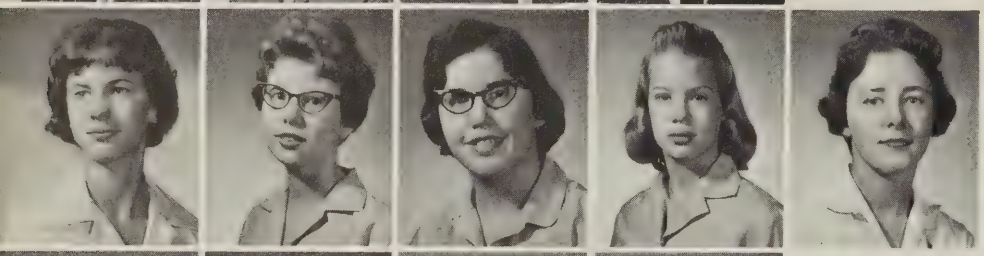

Karen Gay Bissikumer
Carolyn Lee Bogan
Judith Marie Bosserman
Carol Elaine Boward
Hazel Marie Bridges

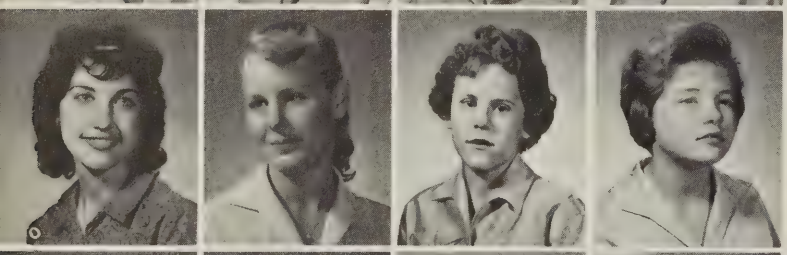

Ann Lucille Bruno
Karen Alt Buenting
Barbara Jane Cabell
Shirley Ann Caricofe

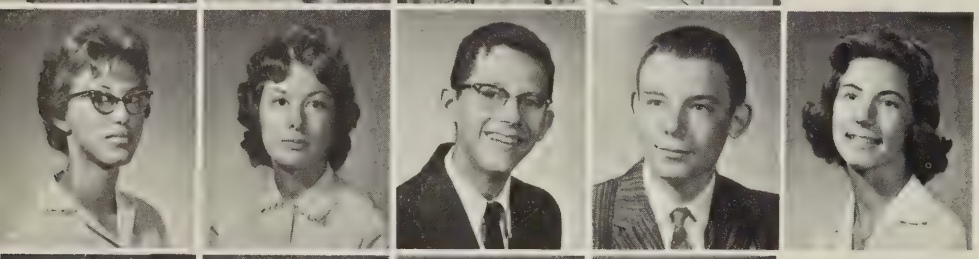

Dixie Faye Cash
Donna Ellen Cash
Robert Thomas Cash
Walter Lee Cason
Pamela Jo Cavender

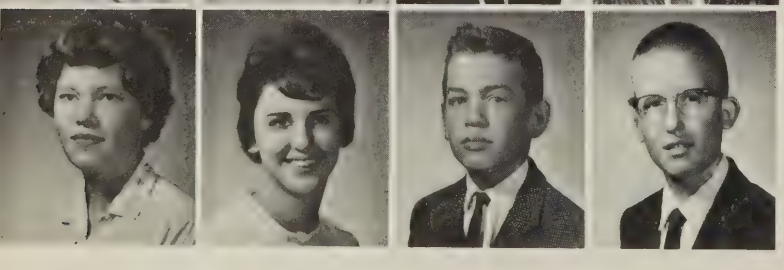

Janis Elaine Clark
Linda Paulette Clark
Derril Lee Clarke
Warren Richard Clemmer, Jr.

Best of luck always
to a good friend
Dickie

Harold Edward Coffey
Lois Marie Coffey
Robert Wallace Cook, Jr.
Glendia May Craig

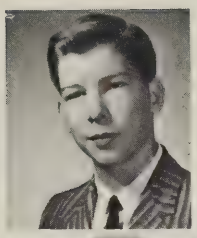

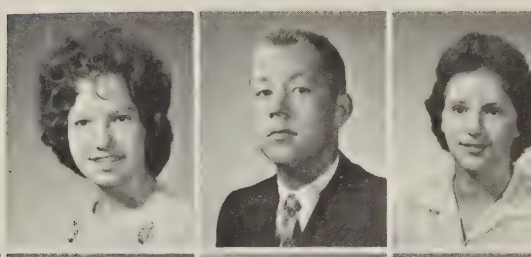

Sammie Fale Croft
James Edwin Cummins
Leon Randolph Curry, Jr.
Sandra Elaine Curry

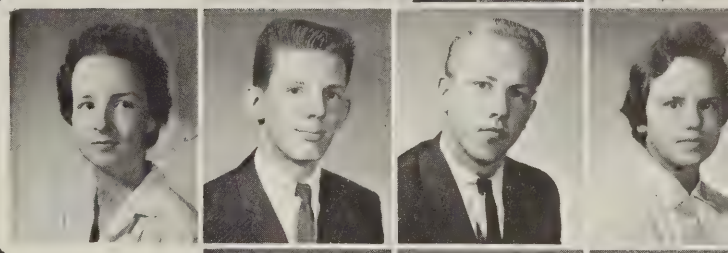

Linda Gay Custer
Daniel Richard Davis
Carol D. DePriest
Doris Dawn DePriest

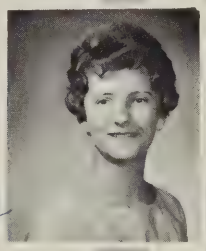

Lots of luck to a dear sweet boy
Harvey Ellinger
(alias "The Heart")

Michael Wayne DiGrassie
Michael David Doering
Helen Deane Dozier
Harvey Franklin Ellinger

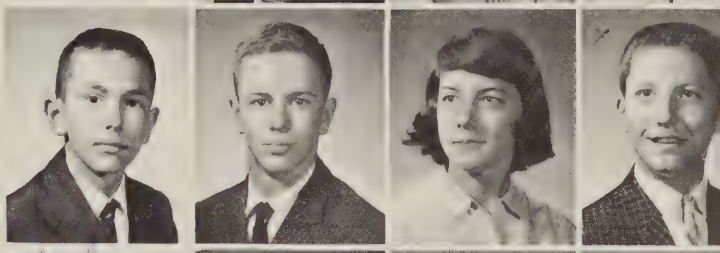

Victor Lee Ellinger
Joe David Ergenbright
Thomas Caperton Erskine
Stephen King Faidley

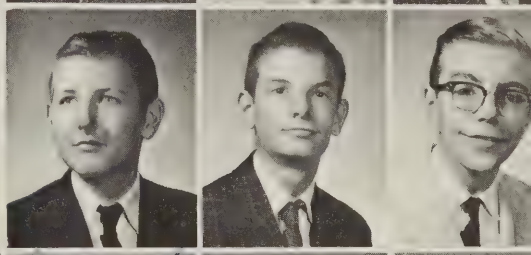

Lots of luck
Steve Faidley

Lots of luck & all my wishes to a real cool kid. Be good this summer & have fun. Remember English & Lucy B
Tom E.

Mary Ann Floyd
Kenneth Ray Fox
Sandra Lee Gayhart
Rebecca Jo Gibson

Best wishes in the future
Ray

Brenda Jane Gilbert
Ronald Gene Gilmer
Steven Douglas Golladay
Virginia Evelyn Goode

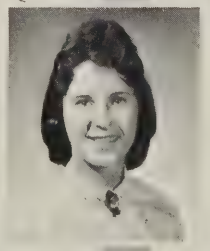

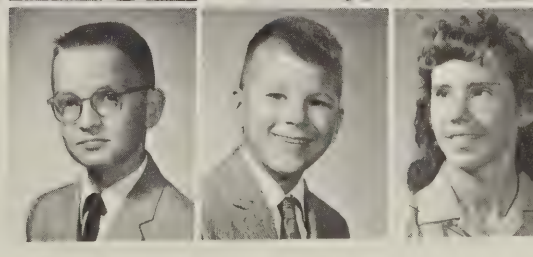

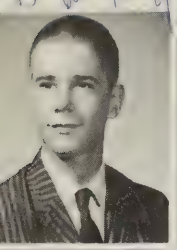

James Randolph Goodloe
Sandra Jane Grant

James Courtney Gray, II
Florinda Grine

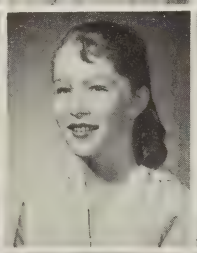
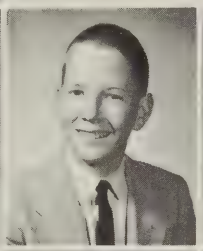

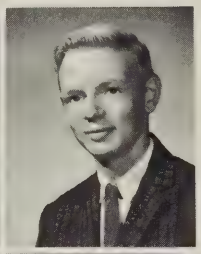

Joel Craig Grogan
Nancy Elaine Ham
Jay Theodore Hanger
Cecilia Ann Harless
Claude Edward Harris

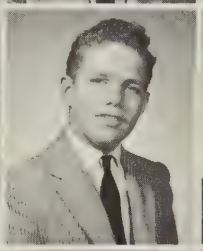

Connie Groyce Harris
Susan Kathleen Harris
Larry Wayne Hatter
Frank Andrew Heatwole
Mary Jane Hilbert

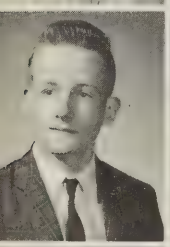

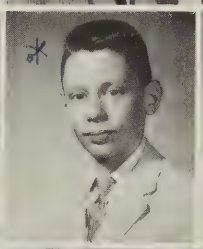

William Phillips Hite
Baroline Elizabeth Hodge
Calvin Jackson Holt, Jr.
Donna Kay Hoy
Lorraine R. Hull

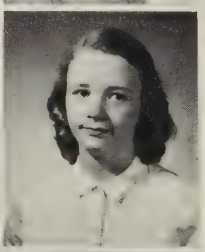

Fred Kenneth Huntley
Mary Jane Johnson
Sandra Lee Jones
Julia Ann Kasuba
Lanette Lee Keister

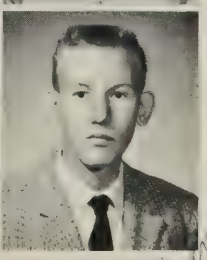

James Hyde Kerr
Susan Victoria Kiger
Stephen Richard Kincheloe
Polly Diane Kiracofe
Arthur Reese Kirby

Ronald Lee Kite
Mary Carole Kivlighan
Joan Dale Knicely
Sharon Nancy Knopp

Kenneth Knorr, Jr.
Kathryn Mary LaCas
Carl Edward Lane
Clifford L. Latta
William John Lawrence, Jr.

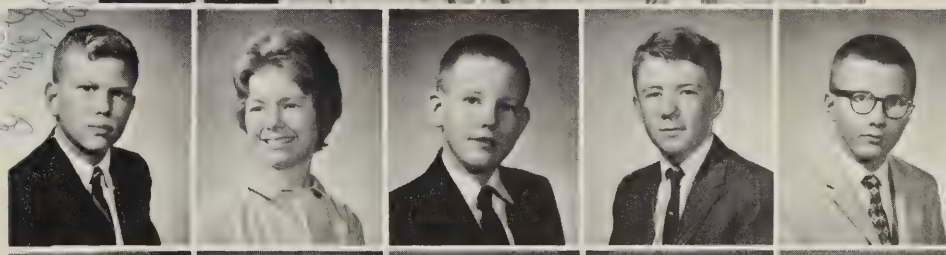

Susan Kay Legg
Thomas Phillip Leonard
Frances W. Lessley
Mary Carter Loth
Harry Edward Low, Jr.

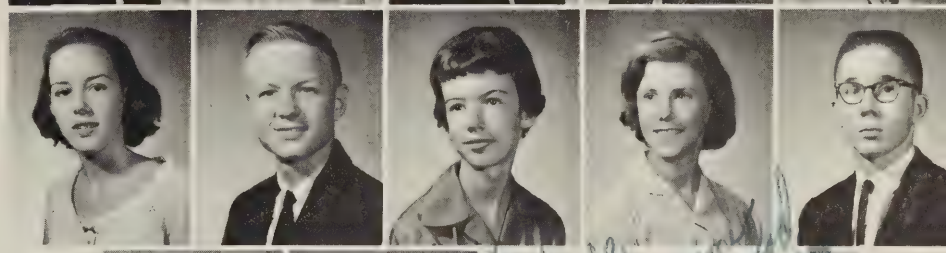

Douglas Goodwin McMichen
Thomas Clyde McSwain, Jr.

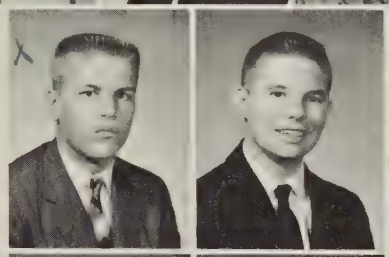

Stephen Allen Markley
Kathleen Olwin Mayer

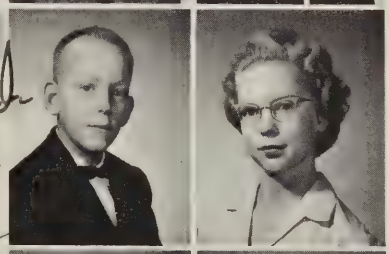

Good luck to a real cool cat
Steve

Anne Meckstroth
Katherine Page Meeks
Peter Donald Menk
Barbara Ann Meredith

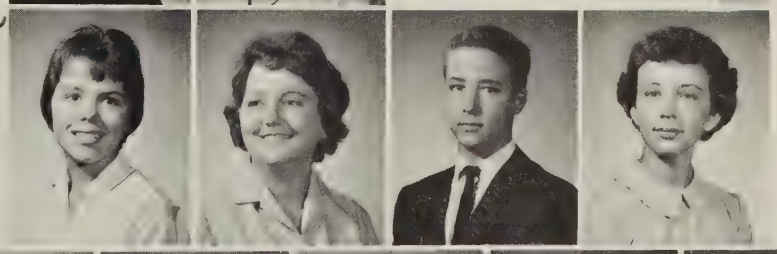

Dennis Wayne Miller
Donald Ray Miller
Mary Elizabeth Miller
Carolyn Lee Mitchell
Irma Faye Moneymaker

Great Machine
To an old man
Donald R. Miller

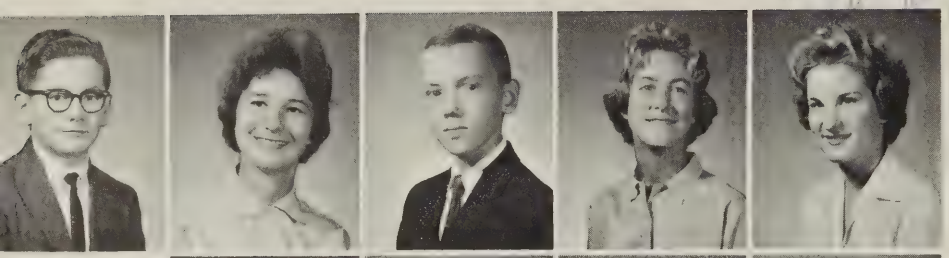

Kurt Edward Morgan
Barbara Jeanette Morris
Edwin Bateman Morse, Jr.
Nancy Jean Mynes
Nancy Carter Nicholas

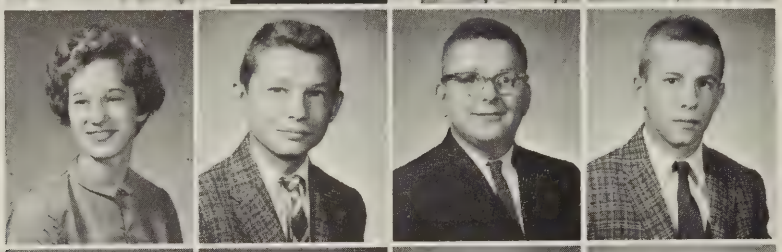

Deborah Harding Obenschain
Michael Dale Osteen
Charles Robert Pastors
John Carmine Peduto

Ingrid Pelny
Carolyn Jean Phillips
John Edwin Prillaman
Edward Glen Quick

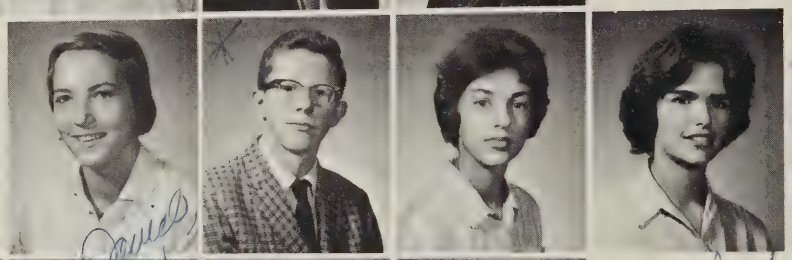

Patricia Ann Ralston
Dennis Clarence Ramsey
Katherine Elizabeth
Catherine Allene Renalds

Robert Harding Roberts, Jr.
Mary Ann Roth
James Franklin Ryder
John Carson Sawyer

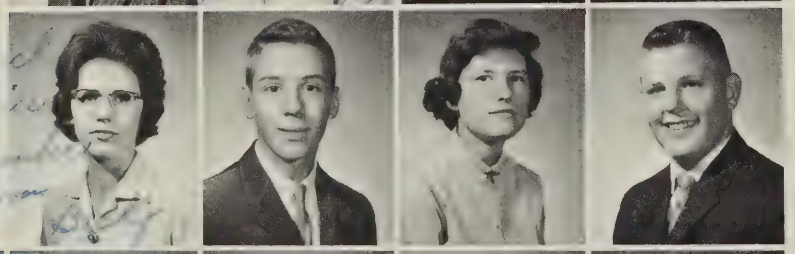

Rebecca Sue Sheets
John Edward Shelley, Jr.
Anne Page Shields
Samuel Stuart Shiplett

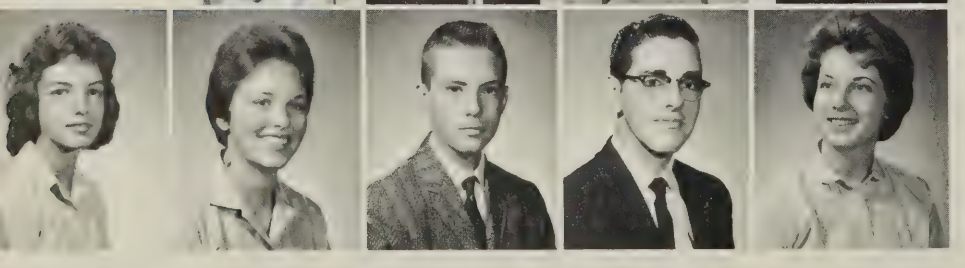

Deidre Louise Shunkwiler
Carolyn Mae Silling
Dennis Eugene Simmons
Donald Dean Simmons
Carol Jean Smith

To a pretty good kid
Remember Homeroom & Sem
Floyd

Larry Allan Smith
Linda Joyce Snead
Floyd C. Stilley
Earl Robert Stokes
Dianna L. Swisher

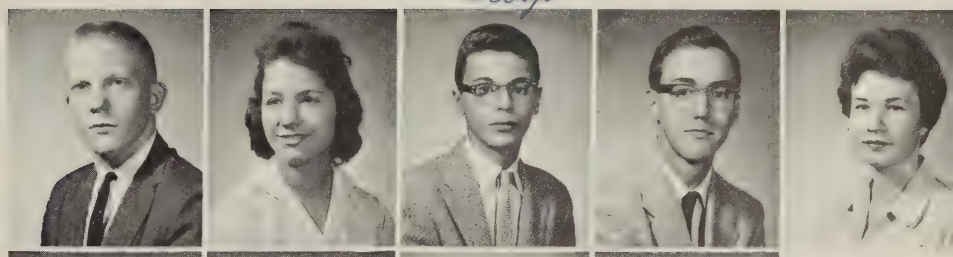

Linda Lou Swisher
Sara Frances Tisdale
Thomas Bernard Trott
Anne Bowler Tullidge

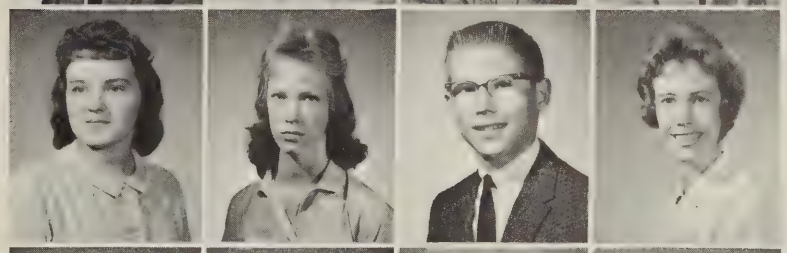

William Joseph Vandewater
Donna Katherine VanFossen
Eva Susan Varner
William Joseph Viglione

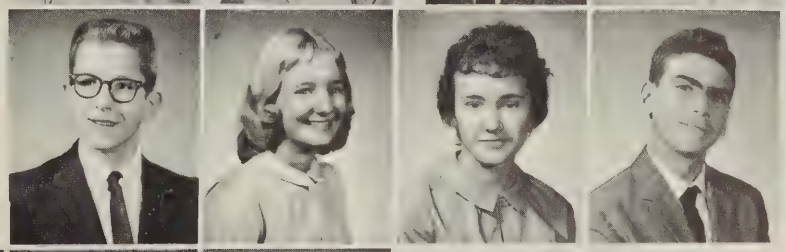

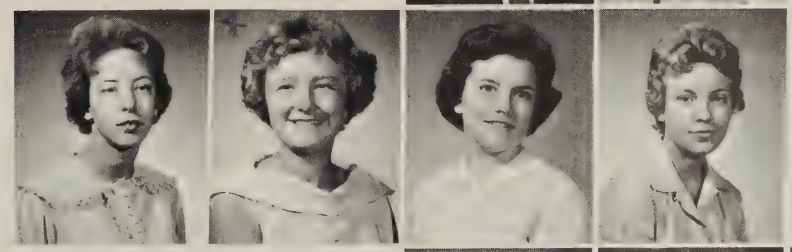

Fonda Gaynelle Vines
Yvonne Dale Walters
Susan Watterson
Belva June Waybright

Carolyn Jean Weaver
Virginia Elizabeth Wilhelm
David Lee Wilkerson
James Page Wilson

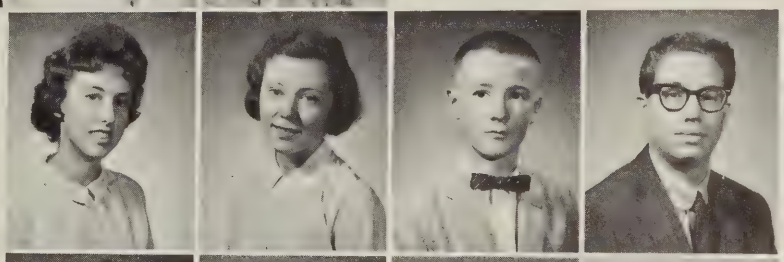

Deanna Lelia Winborne
Constance Vernell Wiseman
Patricia Ann Wiseman
Thomas Henry Wojtecki

Lots of luck
to a real
sweet kid

Cecily Claire Wood
Ellen Lucretia Yeago
Joyce Faye Yeary

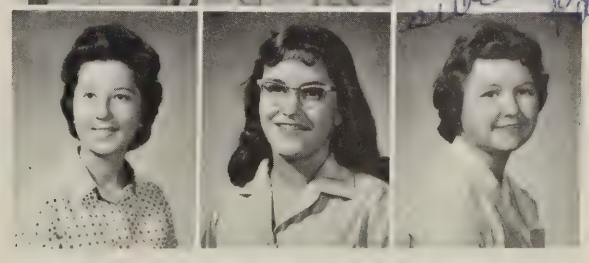

Best wishes
for
a very sweet
nice boy!
Love ya!
Yvonne

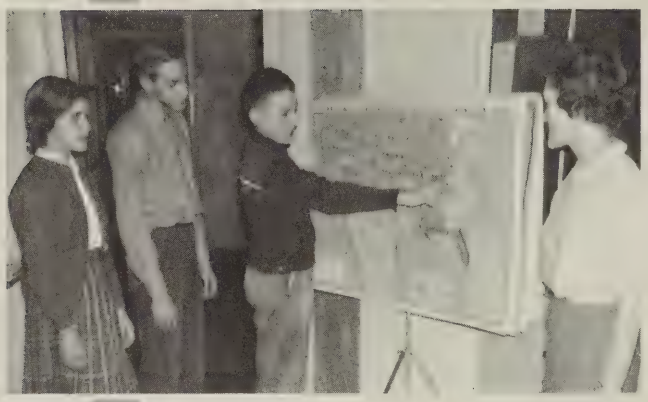

NEW SUBJECTS: Eleanor Bell, Lacy King, Jimmy Hoctor, and Mrs. Cummins review the U.S. mountain ranges in an Eighth grade geography class.

HELP NEEDED: Sue Sherrill, a newly orientated eighth grader, is in dire need of assistance as she rushes to her second period class.

WORK AND PLEASURE MIXED: Russ Leonard, Mary Larner, Karen Callahan, Ashton Trice, and Ann Lowe cannot forget Latin even when they are eating.

Eighth

Eighth Grade Officers

PRESIDENT:
Lacy King
VICE-PRESIDENT:
Victor Ludwig
SECRETARY:
Eleanor Bell
TREASURER:
George Dixon

In order that the Eighth Grade might become acquainted with the life at Lee High, special assemblies were held by the guidance director, Mr. Hern.

The individual Eighth Grade homerooms were keenly aware of the needy in our community, and throughout the year, they gave baskets of food to the families.

Grade

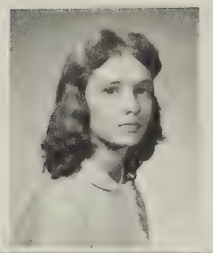

Rela Carol Altizer

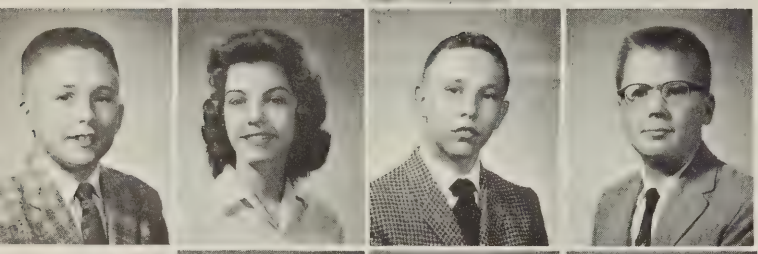

Frank Thomas Anderson, Jr.
Margaret Lynn Anderson
Ronnie Lee Ashley
Robert Stephen Ayling

William Robert Barr
Susan V. Baugher
Margaret H. Beach
James William Beam

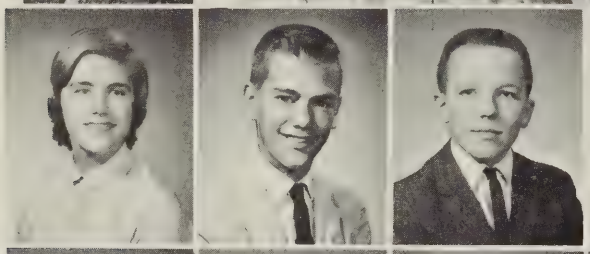

Eleanor Lile Bell
James Franklin Bell
Richard Preston Bell

Linda Marie Birch
Brenda Irene Bogan
Linda Ann Bosserman
Terence Lee Bright

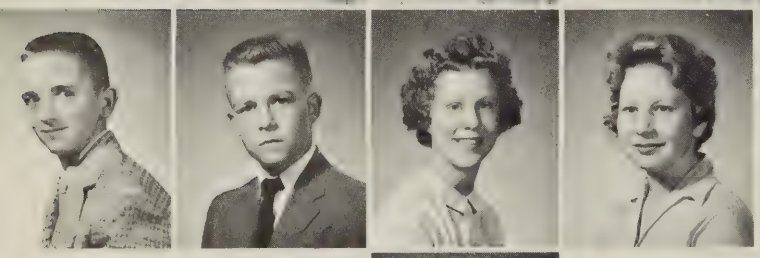

Benny Carlene Brown
John Franklin Brown, Jr.
Karen Kay Callahan
Eugenia Marguerite Campbell

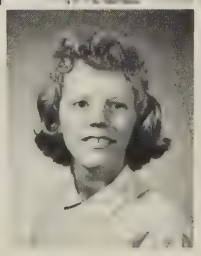

Catherine Lucille Cash

Patricia Louise Cash

Chester Alan Chamberlain
James Irving Chambers
Belinda L. Clarke
William Artemas Clinedinst

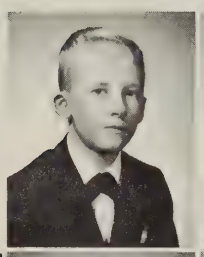
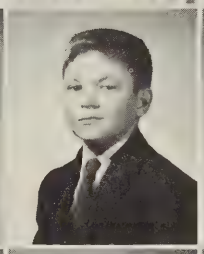

Henry Alfred Coffman III
William Worth Collins
Denise Cornell Cook
Patricia Ann Cooney

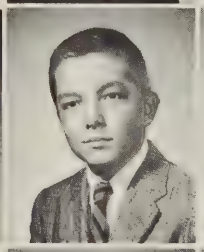

Wade Warren Cathran
Joan Rebecca Cox
Charles Frank Crawford

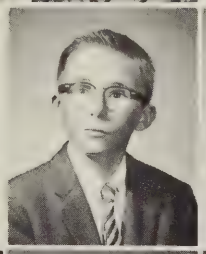
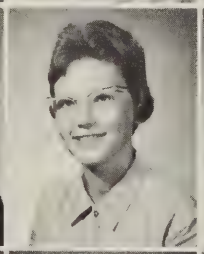

James W. Crawford
George Raymond Curry
Nancy Lee Dagenhart
Roger Dale Dedrick

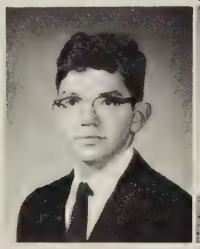
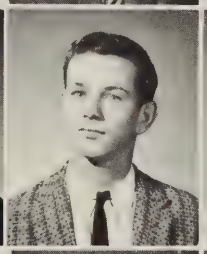

Mary Elizabeth Deitrick
Judith Kay DePriest
George Morris Dixon
Charles Franklin Doyle Jr.

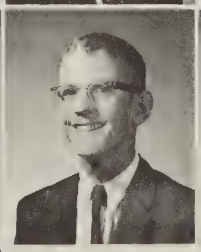
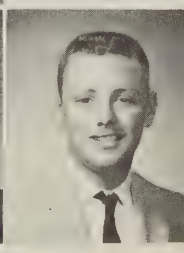

John Cameron DuVal

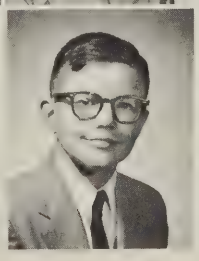

David Carroll Earman
Patricia Joann Elliott
Ettie Jo Ergenbright

William M. Ervine
Walter Henry Everiss
Patricia Ann Ewing
Philip Eugene Fauver
Michael W. Fields Jr.

BEST FOOT FORWARD. Miss Yandell explains a new dance step to Carol Kivlighan, Jane Gilbert and Erma Monteymaker.

Ronald W. Fischer
James Edward Fisher

Glenn Wallace Fitzgerald
Mary Therese Fitzgerald

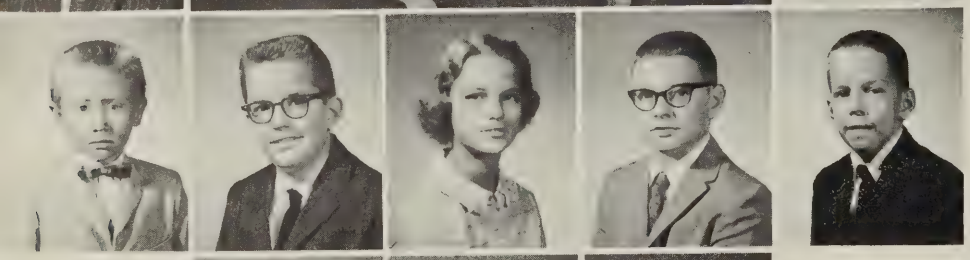

Edward T. Floyd Jr.
Michael E. Flynn
Shelia P. Folk
Jerry Eugene Fry
Carl William Fulwider Jr.

Michael Philip Fyock
Rebecca Anne Garrett
Juanita Elaine Gibson

Ritchie Peery Gillespie
Carol Christine Grant
Linda L. Greaver

Mary Moore Grogan
Edward Lee Guffey
Sarah Claywell Haislip

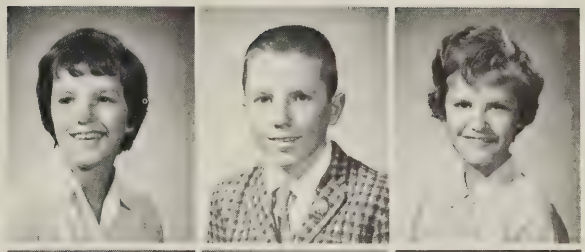

Kay Howard Hanger
Susan Foster Hanger
Sarah Carrington Hannah

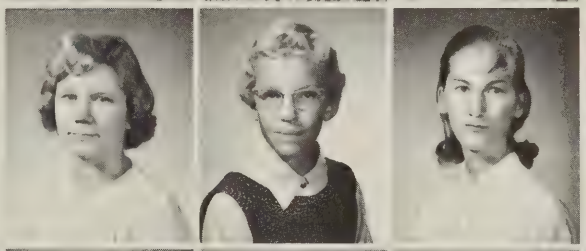

Sharon Kay Harman
Philip Wayne Harris
Jacqueline V. Hays
Michael Ray Hendrix
Betty Ann Hicklin

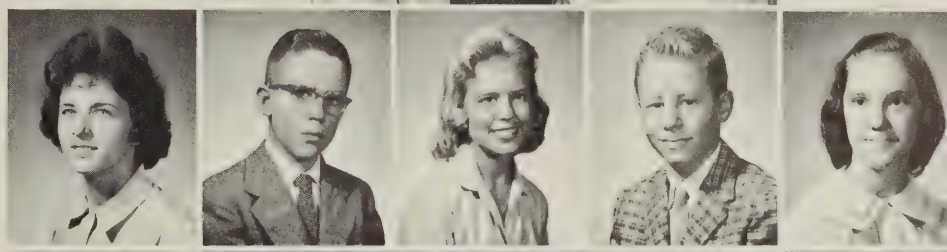

Edward Gardner Hicklin
Melanie Kay Hilliard

NEW BUSINESS. Members of the College Tri-Hi-Y are discussing a pen-pal exchange. FIRST ROW: Sue Kinyon, Eleanor Ogle, Sue Sherrill. SECOND ROW: Diane Wood, Rita Moyer, Jane Shirowitz, Linda Hite.

Linda Mae Hite
Mary Ellen Hite

Jean Hartley Hobson
Kenneth Baver Hodge
Judith Kay Hodges
Pamela Marsh Holden
Elizabeth Ann Holt

Earlene Gay Horn
Charles Earl Howdyshell, Jr.
Stephen Gilbert Hughes

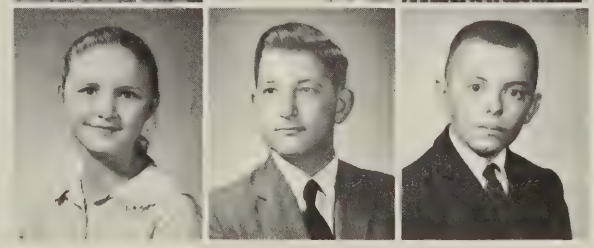

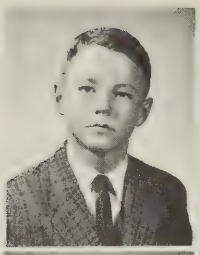
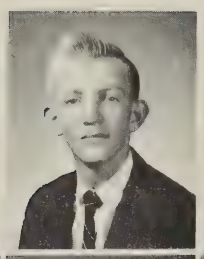

William Wayne Hulvey
Ray Elwood Humphrey

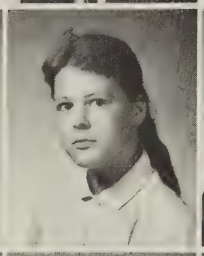
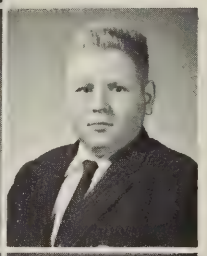

John Edward Hunter
Betty Jane Hurowitz
Mary Faye Hutchins
Linda Elizabeth James
Larry Wayne Jenkins

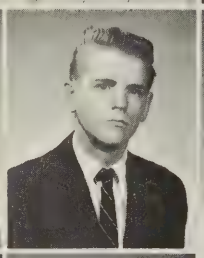

Lois Winn Johnson
Nancy Louise Johnson
Retta Kay Johnson
Don Wilson Jones
Susan Maxwell Kenyon

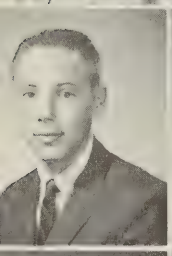

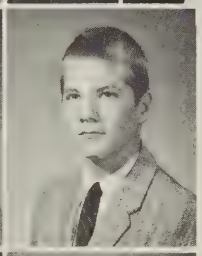

Lacy Bertrand King, Jr.
Judy Faye Knicely
Elsie Patterson Knick
Gary Lee Knighting

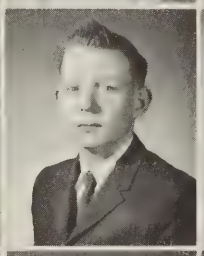
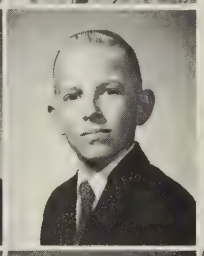

Julia Lynn Knopp
Thomas Francis Komisar
Dennis Alan Kurtz
Gary Franklin Lambert

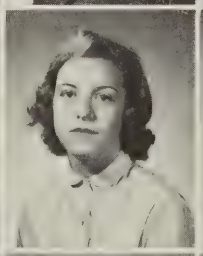

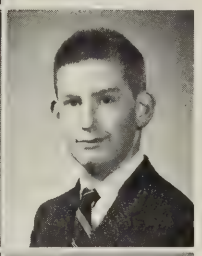

Esther Dolores Lane
Judy Elaine LaPorte
Mary Melton Larner
Rebecca Jean Le Clair
Russell Lomax Leonard, Jr.

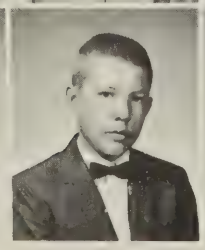
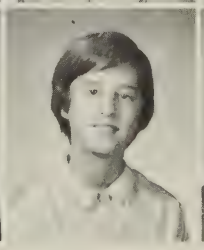
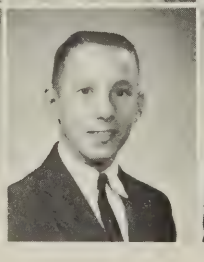

William Forrest Leonard
Gerald Lee Livick
Anne Bryant Lowe
Victor Von Ludwig
Ronald Alton Lutz

James William Lyle
Constance Elaine McCauley
Diane Kay McClure
Claude Thomas McCubbins III
Rodger Dean McQuain

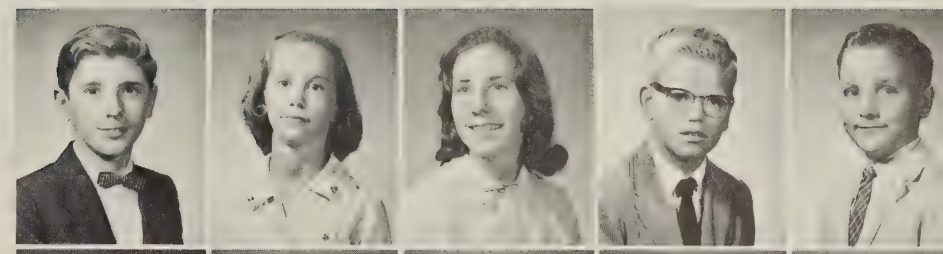

Debborah Anne Magilavy
Donald Rae Massie
Lloyd Clinton Michael, Jr.
Benjamin Brom Miller
Charles Leon Miller

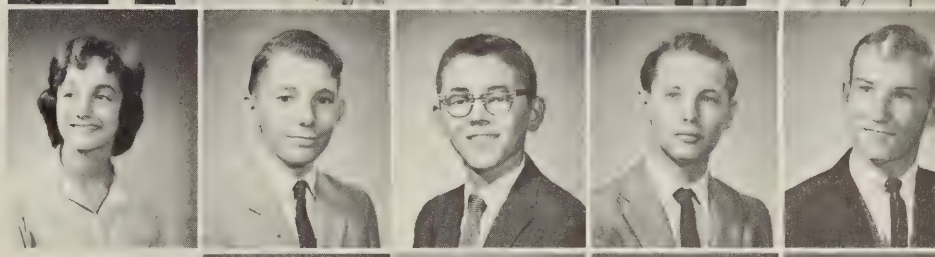

Donna Dee Miller
Roberta Grace Mohler
Teresa Katrinka Moomau
Thomas Wayne Moore

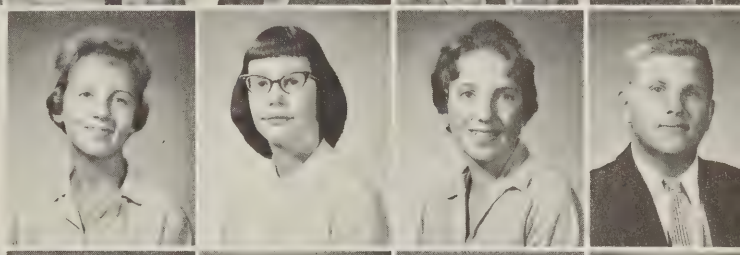

Nettie Lolita Morris
Rita Kay Moyer
Daniel Ray Myers
Wade Thomas Myers

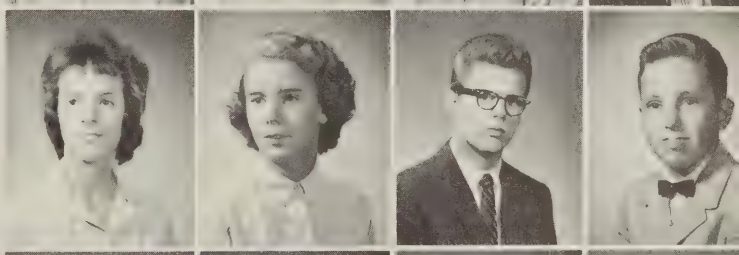

Edgar Walton Newman III
Sarah Jane Nutt
Richard Bell Obenschain
Raudall Edward Olsen
Eleanor Christian Opie

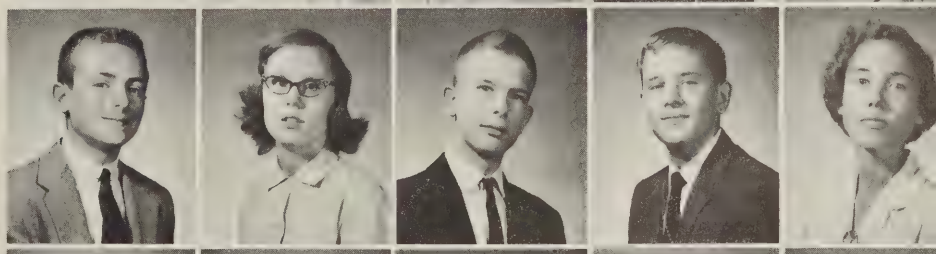

Brenda Jean Owensby
Samuel Franklin Painter
Carolinda Parrott
George Thomas Patterson
Edith Louise Paulette

Danny Lee Perry
John Rapheal Petrillo

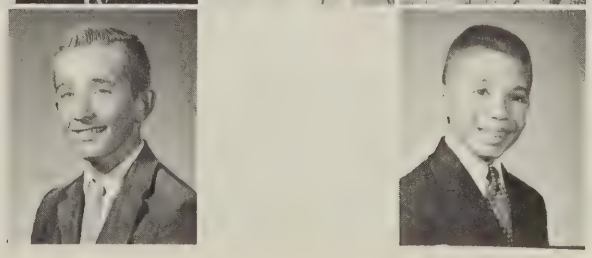

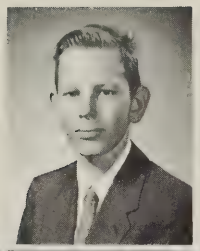
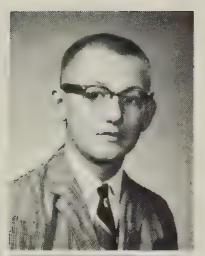

Jeralyn Ann Phillippe
Richard Eugene Powell
Edward Lee Ramsey

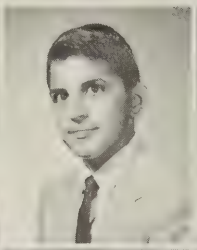

Georgia Ann Reynard
Dennis Lester Richardson
Mary Susan Richardson
Linda Mae Roberts
Violet May Roberts

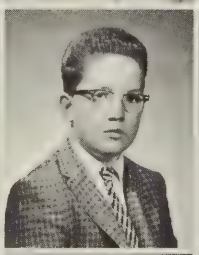
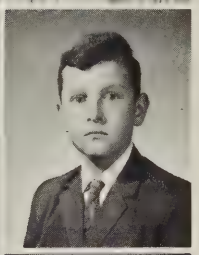

Arlene V. Robinson
Gertrude Lyne Robson
Shirley Ann Ross
Lloyd Samuel Sanger Jr.
Anthony M. Schlotter

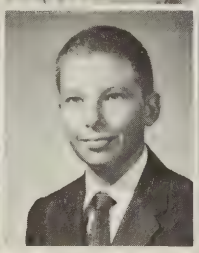

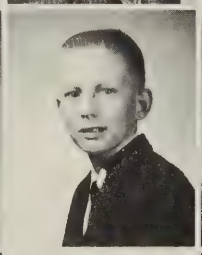
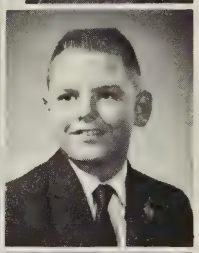

Hazel Mae Sensabaugh
Louis Gray Sehsabaugh
Rae Anne Sensabaugh
William Andrew Shaver
Thomas James Sheehan

Lawrence F. Sheffer
Sue Elizabeth Sherrill
Bonnie Rose Shorter

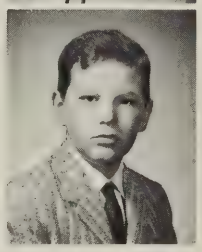

John K. Shuster
Betty Jo Simmons
Kenneth Le Roy Simmons

Larry Michael Simmons
Linda Bell Smith
Lucinda Ann Smith

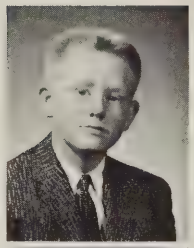

Ann Leavell Snead
Claud Owen Snyder
Leslie Ann Sparhawk

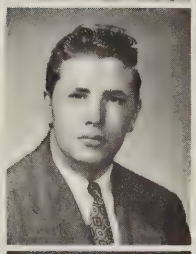

Anna Marie Spencer
James Mason Sproul
Devonne Gay Stanley
Mary Sue Steele
Patricia E. Steffy

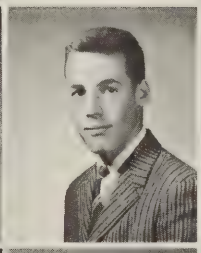

Tate K. Sterrett
Michael Lair Stewart
Carol Lee Stogdale
David M. Swisher
Roberta C. Swisher

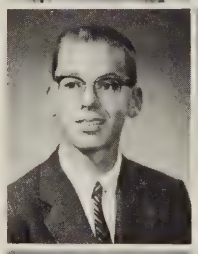

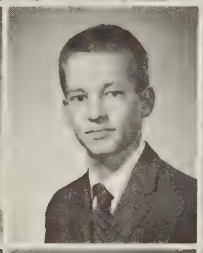

Sherry T. Szczur
Emery Folger Taylor
Robert David Taylor
Paul Goodwin Thayer
Ralph Edward Thomas

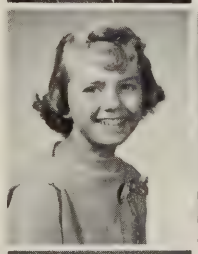
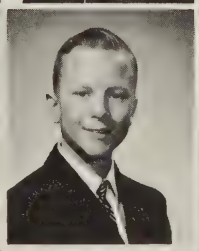
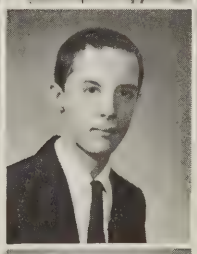
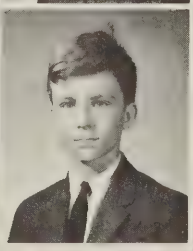

Jane Warren Timberlake
Richard Allen Tolley
Ashton D. Trice

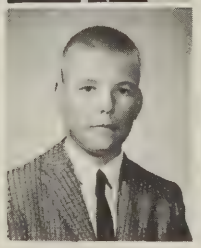

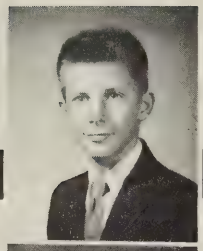

David Daniel Tyree

Brenda Aleen Van Fossen

Kathryn L. Waalwyn
Patricia Ann Walters
Sarah Kimball Webster
Michael Terry Westhafer
Margaret J. Whitesell

Brenda Anne Whitlock

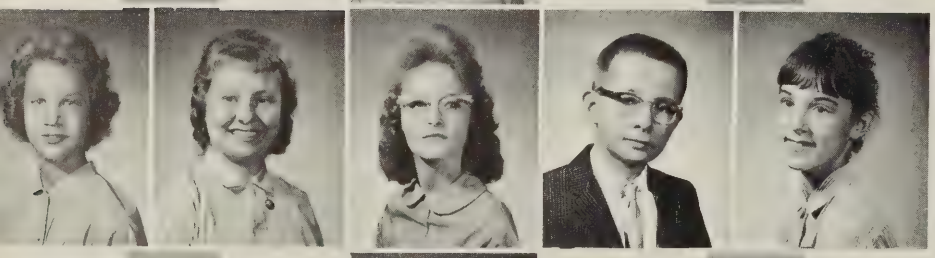

Susan K. Wilkerson
Anita Jean Wiseman
Rebecca Ann Wiseman
Gary Albert Wittenauer
Dane Elizabeth Wood

Dorothy Gayle Woodrum

Harry Joseph Zeliff

Organizations

PRESIDENT:

Jimmy Kappes

VICE-PRESIDENT:

Maureen Kelly

SECRETARY:

Harriet Trott

TREASURER:

Jesse Hite

SCRAPBOOK COMMITTEE: Eleanor Opie, Frankie Williamson, CHAIRMAN, Eddie Collins, Nan Grogan.

TABLE COMMITTEE: Chip Sensabaugh, Jim Bell, Tom Britt, CHAIRMAN, Steve Biehn, Tom Wojtecki.

Student Coop

FIRST ROW: Judy DePriest, Jim Bell, David Swisher, Susan Wilkerson, Eleanor Opie, Cindy Zeliff, Jane Gilbert, Ann Meckstroth, Tom Wojtecki, Mary Loth, Linda Birch. SECOND ROW: Eddie Collins, Chip Sensabaugh, Tom Britt, Cornelia Prestwood, Sheila Morris, Brenda Crosby, Jody Grogan, Frankie Williamson, Laura

CITIZENSHIP COMMITTEE: Nancy Ditzler, Brandon Moore, CHAIRMAN, Barbara Jack, Ronnie Wilkerson, Brenda Crosby.

erative Association

Barr, Charles Pastors, Barbara Jack, Judy Wilkerson, Betsy Mills. THIRD ROW: Dick Murlless, Gary Knighting, Gary Whittenauer, Lacy King, Jeff Serfass, Steve Biehn, Earl Stokes, Dana Garber, Nancy Ditzler, Bill Lawrence, Ronnie Wilkerson, Sue Harmon, Nan Grogan, Jerry Van Fossen (Absent) Jerry Durham, Sandra Fields, Don Marotta, Brandon Moore, Nancy Venable, Paula Vigil, Bob Ayling.

The main objective of the S.C.A. this year was the promotion and development of the Honor Code. In addition they planned and carried out a Mock Election in which Nixon won by a landslide! They honored the football team and the cheerleaders with a dance, and helped the P.T.A. with the organization of the Christmas Dance. At the beginning of the year, the S.C.A. helped with the orientation of new students and eighth graders; and they sponsored four open assemblies as well as providing devotions and a salute to the flag in the regular assemblies.

The staff members found the publishing of the 1961 LEEWAY a lot of work and a lot of fun as well. During the summer, the staff planned a "dummy," and after school started, information was collected from the teachers, clubs, and Seniors, to make this a really interesting annual. The weekends before the deadlines saw the staff frantically working to identify pictures and edit copy but it somehow miraculously went in on time! The art staff and photographer did much to put originality into this, the biggest annual to be presented at Lee High.

CO-EDITORS

Sandra Bayles
Maureen Kelly

ART COMMITTEE: SEATED: Nancy Venable, Editor; STANDING: Betsy Cover, David Meckstroth, Stanley Thomas, Erskine Sproul.

Leeway Club

TYPING COMMITTEE: SEATED: Brandon Moore, Editor; FIRST ROW: Gloria Wolfe, Linda Gray. SECOND ROW: Peggy Wilkerson, Diane DeRosa, Susan McCue, Barbara Jack.

COPY COMMITTEE: SEATED: Sandra Fields, Editor; FIRST ROW: Linda Gutshall, Ellen Donenfeld, Cindy Zeliff, Harriet Buenting, Sandra Jones. SECOND ROW: Stuart Denton, Frankie Williamson, Sue Harmon, Mary Ann Rath, Linda Gray.

SPORTS AND PHOTOGRAPHY COMMITTEE: STANDING: Andy Lasley, Editor; Linda Coiner. SEATED: Dick Murlless, Geoff Harding, Photographer; John Gammill.

ART COMMITTEE: SEATED: Carol Moyer, Editor; Brenda Crosby, Susan Cullen. STANDING: Sue Harmon, Jack Shady, Ron Frye, Cornelia Prestwood.

EDITOR: Sonja Austin

Record Club

TYPING COMMITTEE: SEATED: Judie DePriest. STANDING: Harriet Trott, Linda Mynes, Lenora Crissa Sandra Reeves.

COPY COMMITTEE: Carol Hanger, Nan Grogan, Editor, Betsy Mills, Terry Sumey.

The 1960-1961 Record has had the best response ever to their plea for the original work of the students. For the first time, they have had more material than they could use! The activities of the Record Club, in addition to the publishing of the two issues of The Record, consisted of a Literary Contest, in which the students entered their work, and sending the Record along with delegates to the S.I.P.A. Convention in Lexington.

FIRST ROW: Joan Hostetter, Rita Wagner, Sally Haslip, Carol Stogdale, Christine Grant, Edith Paulette.
SECOND ROW: Norma Stogdale, Cornelia Prestwood, Mary Jennings, Vicky Lee, Page Shields.

Library Student Assistants

The librarians this year are not organized as a club, nor do they have a regular time for meeting. Some give around 45 minutes one afternoon each week to such necessary things as counting circulation and alphabetizing cards, shelving books, and the task everyone loves--reading shelves! Several members help for a whole period every day. They help prepare books for circulation, type lists, type and file cards, shelve books, and do a myriad other jobs that help in the running of this our library.

This has been a very busy year for the F.B.L.A. At Thanksgiving and Christmas, the club distributed baskets of food to needy families. They toured several local businesses, and, as a fund raising project, they had a rummage sale. Our chapter was represented at the Regional meeting and State Convention of F.B.L.A. Clubs. They sponsored the spelling contest in all business classes and a member entered the Regional Spelling Contest. For recreation, the club held a Christmas party and a picnic in May.

Elizabeth Fitzgerald, Mary Ann Kiester, Barbara Dagenhart, Barbara Barr, Hazel Bridges, Kay Schanagel, Joan Davis.

Judy Wilkerson, Judy Powell, Donna Hoy, Janet Hunter, Dawn Wimer, Carolyn Harris, Patsy McCool.

FRONT ROW: Linda Crickenberger, Lou Ann Powell, Ellen Dunlap, Davy Day, Joyce Ann Barr, Sandra Reeves, Lenore Crissa. BACK ROW: Frank Lockhart, John Puffenberger, Billy Wright.

Future Business Leaders of America

DISTRIBUTIVE EDUCATION

[illegible] Trimble, [illegible] Johnson, [illegible]at Simmons, Rosemary Rowe, Connie Houff, Dotty [illegible], Fay Simmons, Ann Hottel, Jean Craig, Doris Meek[illegible]. SECOND ROW: Richard Tubbs, Steve Sutton, Danny Miller, Roger E[illegible], Fred DeMastus.

This year the members of the D.E. Club held a joint DECA meeting to install the club officers of Woodrow Wilson, Lee High, and Waynesboro High. There was a Local Club Banquet and also an Employee-Employer Banquet.

Some of the members have attended the State D.E. Convention.

Among their numerous projects have been selling Mason Candy and holding a rummage sale.

FIRST ROW: Carolyn Collins, Gloria Baylor, Carole Moyers, Janice Bowman, Sandra Robertson, Kay McCarthy, Pat Moore. SECOND ROW: Glenn Swisher, Gary Lawrence, Minor Bodkin, Fred Wilkerson, Norman Eye, Wayne Clarke, Buddy Trimble, Chipper Shelnutt.

Concert

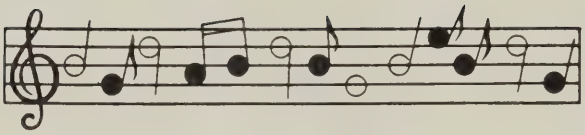

FIRST ROW: Patty Gardner, Osborne Renalds, Susan Hanger. SECOND ROW: Charlotte Mitchell, Susan Shinpaugh, Eddie Collins, Bettie Grim, Mary Wake, George Menk, Brenda Snead. THIRD ROW: Tom Britt, Eddie Mullins, Cynthia Bennett, Charles Ayling, Calvin Holt, Mary Ann Floyd, Pam Holden, Paul Thayer, Robert Ayling, Bobby Davies, Roy Stokes, John Osteen. FOURTH ROW: Gilmer Nuckles, Larry Hatter, Linda Snead, C. E. Howdyshell, Donnie Massie, Susan Wilkerson, John Startt, Kenny Bosserman, Ronnie Fischer, Billy Collins, David Swisher, Eddie Hicklin, Benny Miller, Jack Brown, Jimmy Gray, Charles Pastors. FIFTH ROW: Tommy Stockdale, President; William Lawrence, Steve Sutton, Joe Ergenbright.

This year the band played at half time during all the home football games and at two games away from Staunton. They attended the Dinkler Festival and University of Virginia Band Day. They took part in several area Christmas Parades and held the annual Spring concert.

Band

FIRST ROW: Barbara Ditzler, Sharon Burr, Nancy Ditzler. SECOND ROW: Marion Jamison, Carolyn Huntley, Nancy Ham, Cathy Renalds, Cecilia Harless, Raymond Shaner, Linda Hyden. THIRD ROW: Deane Harper, Chris Petty, Dennis Richardson, Penny Cash, Jimmy Carrier, Lannette Keister, James Hoctor, Jimmy Mullenax, Becky Wiseman, Carolyn Ludwig, Jeff Serfass, Manager; FOURTH ROW: Suzanne Reid, Betty Jane Clem, Secretary; Margaret Helms, Treasurer; Ronnie Garber, Jimmy Marshall, Paul Best, Wayne Rexrode, Wayne Sheffer, Jimmy Stogdale, Peter Menk, Victor Ludwig, Chipper Shelnutt, Earl Stover, Sammy Sanger, Patsy Markham, Linda Coiner. FIFTH ROW: Harry Low, Roger Ergenbright, Diane Kiracofe, Ann Wilkerson, Mr. Paul B. Sanger.

MIXED CHORUS--Altos, FIRST ROW: Linda Gutshall, Sandra Grant, Andrea Barlow, Carolyn Mitchell, Sandra Gayhart, Carolyn Almarode, Dianne Wood, Sandra Curry, Dottie Redner, Brandon Moore. SECOND ROW: Sandra Fields, Lou Ann Powell, Lucinda Puffenberger, Irma Moneymaker, Peggy Wilkerson, Garlena DePriest, Jean Crawford, Diana DeRosa, Mary Lescure, Nan Grogan. THIRD ROW: Linda Magilavy, Doris Johnson, Barbara Trimble, Lenore Crisa, Betty Tolly, Kitty Ramsey, Cornelia Prestwood, Susie Bowman, Ann Hottel, Jane Custer, Jean Myers.

Choral

MIXED CHORUS--Tenors, FIRST ROW: Richard Tolly, George Balthrop, Steve Corbett, Wayne Owens, Mickey Kirby. SECOND ROW: Ronnie Whisman, Bill Wright, Lewis Crummett, Glen Lloyd, Bill Robson, Ed Balthrop.

MIXED CHORUS--Assembly Choir. At the piano: Barbara Spitzer, Nancy Ditzler, Mickey Kirby. FIRST ROW: Jamie Curry, Ann Meckstroth, Ann Barker, Frances McClellan, Debby Obenschain, Dawn Wymer, Bonnie Woodrum, Becky Sheets, Eddie

Under the direction of Miss Anna Louise Hughes, the Choral Department presented as their Christmas Concert, "A Ceremony of Carols," by Benjamen Britton. The Spring Concert consisted of a portion of "South Pacific" by Rodgers and Hammerstein.

In addition to the concerts the chorus attended the Chorus Festival, and several students attended All State Chorus.

MIXED CHORUS--Sopranos, FIRST ROW: Anita Lawrence, Gloria Bartley, Mary Jane Johnson, Bonnie Simmons, Carol Moyer, Sandra Jones, Denna Winborne, Jane Gilbert, Brenda Bogan, Jo Gibson, Rosemary Brownley, Mary Larner, Denise Cook. SECOND ROW: Nancy Watts, Betty Dodd, Aija Pilsums, Lindie Clark, Leslie Sparhawk, Bonnie Shorter, Esther Lane, Peggy Anderson, Loretta Kennedy. THIRD ROW: Sharon Burns, Norma Stogdale, Charlotte Mitchell, Kay Barker, Mary Ann Manch, Nancy Venable, Susan Harris, Carolyn Steffe. FOURTH ROW: Jean Smith, Ann Tullidge, Ellen Yeago, Barbara Morris, Karen Callahan, Carolyn Ashby, Glenda Craig, Linda Clark, Linda Custer.

Groups

Shelley. SECOND ROW: Paula Vigilio, Ann Campbell, Bill Salmon, Tommy Holliday, Ed Bathrop, Carolyn Bogan, Tony Bird, Beth Moore, Mary Liskine, Tom Stogdale, Raymond Shaner, John Bowman, Ralph DeRosa.

MIXED CHORUS--Bases, FIRST ROW: Bob Zimmerman, Ronnie Harlowe, Gary DeMastus, Don Marotta, Morrison Lutz. SECOND ROW: Eddie Snyder, Bobby Carroll, Bobby Hutchens, Ronnie Nutty, Kenny Elkins, Jimmy Hughes.

FIRST ROW: Sue Harmon, Nan Grogan, Linda Coiner. SECOND ROW: Judie DePriest, Mary Lescure, Sonja Austin, Scott Davis.

Alph Tri-Hi-Y

One of the highlights of the year for the Alpha Tri Hi Y was the Powder Puff Football Game in which they accepted the challenge of the Gamma Tri Hi Y, and emerged victorious, 12-6. The girls also sponsored a girl at V.S.D.B. and entertained the children there. They aided The March of Dimes Drive, and sold candy for World Service. Their final year was certainly a busy one.

SEATED: Sonja Austin, PRESIDENT. FIRST ROW: Brandon Moore, 2nd VICE-PRESIDENT, Sue Harmon, SECRETARY, Judie DePriest, VICE-PRESIDENT, Nan Grogan, COUNCIL REPRESENTATIVE, Linda Coiner, Scott Davis, Mary Lescure. (absent) Patsy Markham, TREASURER, Sandra Fields, SERGEANT-AT-ARMS.

FIRST ROW: Harriet Trott, Sheila Morris, Sandy Gum, Linda Gray, Sandy Quattlebaum. SECOND ROW: Susan McCue, Barbara Jack, Nancy Armentrout, Betty Jane Clem. THIRD ROW: Betsy McAllister, Emily Moseley, Diane Sheehan, Susan Cullen, Brenda Crosby. FOURTH ROW: Bonnie Carroll, Carolyn Huntly, Paula Vigil, Lou Ann Powell, Sandy Ergenbright, Julia Dutton, Dianne Twiggs. FIFTH ROW: Fran Rodgers, Ellen Kinsella, Mary Ann Kiester, Gail Marland, Nancy Clatterbaugh, Carol Hanger, Linda Myner.

Beta Tri-Hi-Y

To start the year off, the Beta Tri Hi Y held a Sadie Hawkins Dance as a World Service project. Christmas caroling and decorating Christmas trees for a nursing home were two of the holiday activities. Several parties were held including a progressive dinner and New Year's Eve party. The club also helped with the March of Dimes and T.B. Drives.

Officers: Nita Kaye Johnson, CHAPLAIN, Aija Pilsums, TREASURER, Mary Lou Garletts, SECRETARY, Sarah Dixon, PRESIDENT, Nancy Prosl, 1st VICE-PRESIDENT, Penny Beardsworth, 2nd VICE-PRESIDENT, Judy Johnson, SERGEANT-AT-ARMS.

FIRST ROW: Sharon Henry, E[illegible] Glenna Wolfe [illegible] Frankie Williams[illegible] Cathy Alexander, Connie Gros[illegible], Barbara B[illegible] W: Dottie Leach, Bettie Grim, Susan Foster. FOURTH ROW: [illegible] Wenger, Susan [illegible] Sherman, Judy Wilkerson, Joyce Barr, Patsy McCool, Ellen [illegible]nlan, Kitty [illegible], [illegible] Rye.

Gamma Tri-Hi-Y

To make their World Service pledge of $200., the Gamma Tri Hi Y sold candy. As a service to the community the members rakes leaves. The Lee buttons that they sold helped school spirit at the football games. These girls also had a game of their own in which they challenged the Alpha Tri Hi Y. As another service, the members adopted an Italian girl.

FIRST ROW: Alyce Flynn, P[illegible] Harper, [illegible]owman. SECOND ROW: Beth Moore, Jane Richmond, Francis McLelland, Jean Wi[illegible]. THIRD ROW: D[illegible] Gerber, C[illegible]lyn Lu[illegible]g, Jane [illegible]ney, Ann Wilkerson. FOURTH ROW: Sha[illegible]d, V[illegible] Moore, P[illegible] O'Donnell, Joan Wi[illegible], Susan Hinch, Julia Goodall, Alice Wagner, [illegible] Wils[illegible]

[illegible] Sergeant-in-Arms; [illegible] Treasurer; [illegible] President; [illegible] Second Vice President; [illegible] Secretary; [illegible] Absent from picture: Anne [illegible] President; Karen Buent-[illegible] Chaplain.

Delta Tri-Hi-Y

The Delta Tri Hi Y has organized many activities for its members and for other Lee High students. Selling candy and holding bake sales were two successful money-making projects. The club held several parties for V.S.D.B. children, and members participated in a fall fashion show.

FIRST ROW: Lynn Grine, Susan Kiger, Mary Jane Johnson, Pat Wiseman, Carolyn Ashby. SECOND ROW: Susan Waterson, Kay Barker, Rebecca Sheets, Cecilia Harless, Deane Dozier, Barbara Meredith, Ingrid Pelney. THIRD ROW: Carolyn Bogan, Ann Barker, Carolyn Sillings, Connie Wiseman, Carol DePriest, Kathy Mayer. FOURTH ROW: Carolyn Phillips, Joan Knicely, Nancy Myers, Janis Clark, Jane Gilbert, Deanne Winborne, Linda Swisher, Joyce Yeary.

FIRST ROW: [illegible] Carol Howard. SECOND ROW: Donna [illegible] Barbara Morris, Sandra Curry, Sandra Jones, [illegible]. THIRD ROW: Page Shields, Cecily Woods, Carolyn Mitchell, [illegible] Vaughan, Kay Atkins, Karen Bassikumer, Karen Buenting. FOURTH ROW: Ginny Goddet, Susan Bagg, Nancy Ham. FIFTH ROW: Carter Nicholas, Jean Smith, Cathie [illegible] Floyd.

Omega Tri-Hi-Y

The Eighth grade girls this year started their Tri Hi Y group off nicely by having two bake sales. During Thanksgiving and Easter they gave a basket of food to some needy family. The girls got into the spirit of Christmas by singing Christmas carols on a float during the annual Christmas Parade. During Christmas they also gave a party; a Valentine party added to their list of activities. When the weather warmed up the girls had an outing. An "End of the Year Party" climaxed their first Tri Hi Y year delightfully.

Mickey Kirby, SECOND VICE-PRESIDENT; Mike Grim, VICE-PRESIDENT; Kenny Bosserman, SECRETARY. Absent from picture: Hugh Scrogham, PRESIDENT; Dallas Buchanan, TREASURER; Terry Sumey, CHAPLAIN.

Beta Hi-Y

To aid the drive against Tuberculosis, the members of the Beta Hi-Y filled envelopes at the T.B. Office. Adding to the Christmas spirit, they sold Christmas cards and tree ornaments. They helped in the drive against polio and birth defects by participating in the March of Dimes.

James Fink, Jerry Harris, Raymond Shaner

Bruce Oliver, SERGEANT AT ARMS; Todd Johnson, SECRETARY; Nelson Brown, PRESIDENT; Bill Dozier, VICE PRESIDENT. Absent from picture: Jeff Serfass, TREASURER; David Brooks, CHAPLAIN.

Gamma Hi-Y

The main purpose of the many activities of the Gamma Hi-Y this year was the fulfillment of their World Service Pledge. The club held bottle drives, bake sales, and a car wash, and sold candy and Christmas cards. Among their many programs, they had discussions with various Tri-Hi-Y groups, swimming, basketball, and many speakers. The boys had numerous parties and took tours of several plants.

David Mecklatroth, Jerry Durham, Don Reid, Jim Hinger, Ray Clary

Homeroom Presidents

Junior Class

FIRST ROW: Dana Swisher, Aija Pilsums SECOND ROW: David Shiplett, Van Hanna, Jerry Harris

Sophomore Class

FIRST ROW: Jean Winter, Ellen Donenfeld, Hattie Basserman, Chris Petty SECOND ROW: Bill Dozier, Paul Best

Freshman Class

FIRST ROW: Steven Galladay, William Hite, Deidre Shunkwiler, Virginia Wilhelm SECOND ROW: Jay Hanger, Deane Dozier, Sandra Gayhart

FIRST ROW: Tony Schlotter, Frank Anderson, Stephen Hughes, Brenda Bogan, Trudy Robson SECOND ROW: Victor Ludwig, George Dixon, Sarah Nutt, Molly Grogan, Pat Elliott

Eighth Grade

Club Activities

WHO IS THIS? Frankie Williamson hands Stanley Thomas an annual picture to identify as David Meckstroth looks about copy preparation.

I, HARRIET TROTT, PROMISE TO . . . The new S.C.A. Secretary is sworn in by Diana De Rosa, the out-going officer, at the candlelight installation.

A NEW ARRANGEMENT . . . Eddie Collins and Tom Britt discuss the band's music sheets.

Throughout the Year

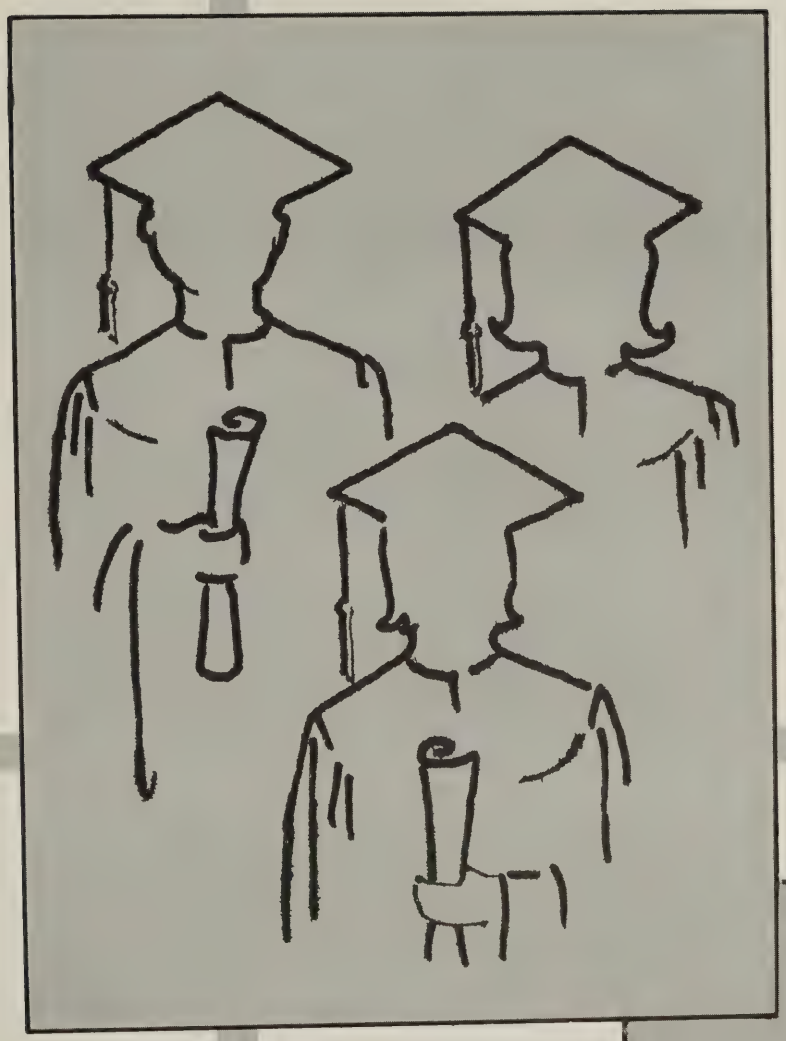

Honoraries

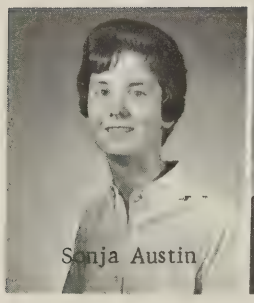
Sonja Austin

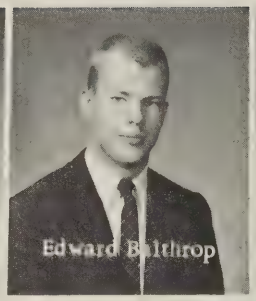
Edward Balthrop

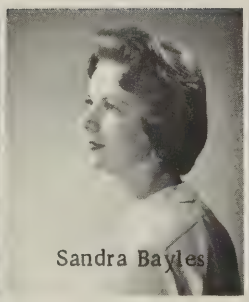
Sandra Bayles

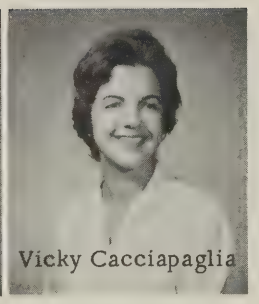
Vicky Cacciapaglia

National Honor Society

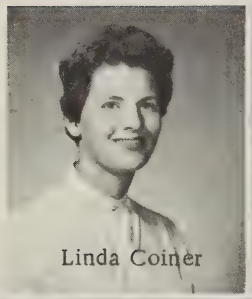
Linda Coiner

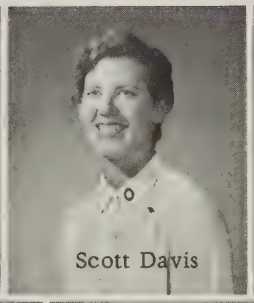
Scott Davis

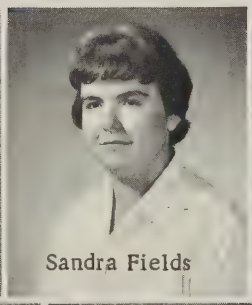
Sandra Fields

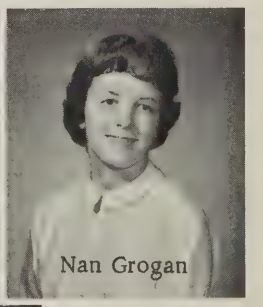
Nan Grogan

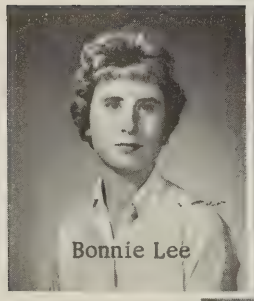
Bonnie Lee

ney Kamerman

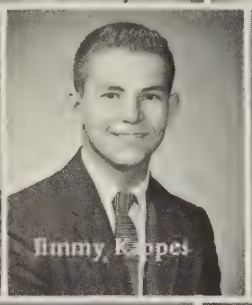
Jimmy Kappes

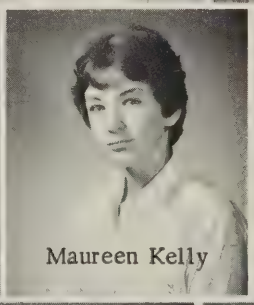
Maureen Kelly

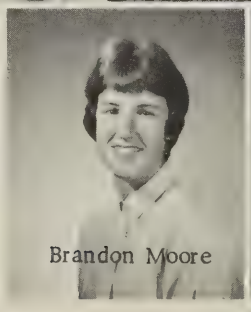
Brandon Moore

Jeanne Paulette

Cornelia Prestwood

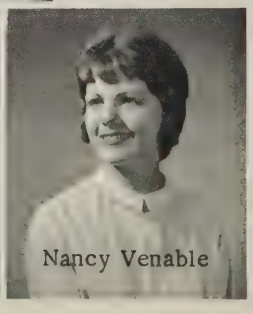
Nancy Venable

Valedictorian
James Kappes
Average:
93.23

Salutatorian
Cornelia Prestwood
Average:
92.23

Honor Council

The Honor System at Lee High School centers around the Honor Council. Those Students from the Junior and Senior Classes making up the Honor Council this year are: SEATED: Jeanne Paulette, Nancy Ditzler, and Brandon Moore STANDING: Jesse Hite, Ronnie Wilkerson, Edward Balthrop, and Tommy Britt

Boys' and Girls' State

Last summer a group of students from Lee High, sponsored by various organizations, attended Boys' and Girls' State. There they participated in a model form of government. Those attending were: FIRST ROW: Brandon Moore, Mary Erskine, Nan Grogan, Maureen Kelly SECOND ROW: Jean Myers, Carolyn Mayer, Cornelia Prestwood, Scott Davis THIRD ROW: Jimmy Kappes, Julian Moffett, Tommy Britt, Andy Lasley, and Ed Balthrop

Delegates to Club Conventions

Southern Interscholastic Press Association Convention is attended by delegates from high school newspapers and annuals of nine southern states to gain a better understanding of journalism. Those attending last spring were: Sandra Bayles, Sonja Austin, Nancy Venable, and Maureen Kelly.

S.C.A. District Convention was attended by Jody Grogan, Nan Grogan, Judie De Priest, Brancon Moore and Gary Knighting.

Model General Assembly is attended each spring by delegates from the state's Hi-Y's and Tri-Hi-Y's. Those attending last spring were: Andy Lasley, Sandra Bayles, Sandra Fields, Dick Murless, John Gammill, and Terry Sumey.

ALL STATE BAND

FIRST ROW: Linda Coiner, Charlotte Mitchell, Patty Gardner, Nancy Ditzler, Carolyn Ludwig, Sharon Burr SECOND ROW: Robert Davies, Jimmy Marshall, Osbourne Reynolds, Roger Ergenbright, Jimmy Carrier, Margaret Helms

ALL STATE CHORUS

George Balthrop, Jo Ann Campbell, Ed Balthrop, Bill Robson, Charlotte Mitchell, Jeanne Paulette

FIRST ROW: Linda Coiner, Jeff Serfass, Charlotte Mitchell, Patty Gardner, Osborne Renalds, Jimmy Carrier SECOND ROW: Charles Pastors, Suzanne Reid, Betty Jane Clem, Margaret Helms, Ronnie Garber, Carolyn Ludwig THIRD ROW: Chipper Shelnutt, Paul Best, Wayne Rexrode, Ann Wilkerson, and Tommy Stockdale

Pep Band

Dance Band

FIRST ROW: Charlotte Mitchell, Patty Gardner, Linda Coiner, Jeff Serfass, Osborne Renalds, Jimmy Carrier SECOND ROW: Charles Pastors, Suzanne Reid, Ronnie Garber, Betty Jane Clem, Margaret Helms, Paul Best, Wayne Rexrode, Chipper Shelnutt THIRD ROW: Tommy Stockdale, Ann Wilkerson

Forensics 1959-1960

The Poetry Readers and Public Speakers who represented our school in the Forensic Meet were: Beverly Harris, Jeanne Paulette, Nan Grogan, and Richard Paulette.

The Prose Readers who attended the Forensic Meet from Lee High were: Carol DePriest, Betty Jane Clem, Judie DePriest, Andy Lasley, and Renna Shelnut.

The Debating Team from our school were Louisa Pastors, Carolyn Zeliff, Mike Grine, Bill House, Buddy Pemberton, and Harriet Buenting.

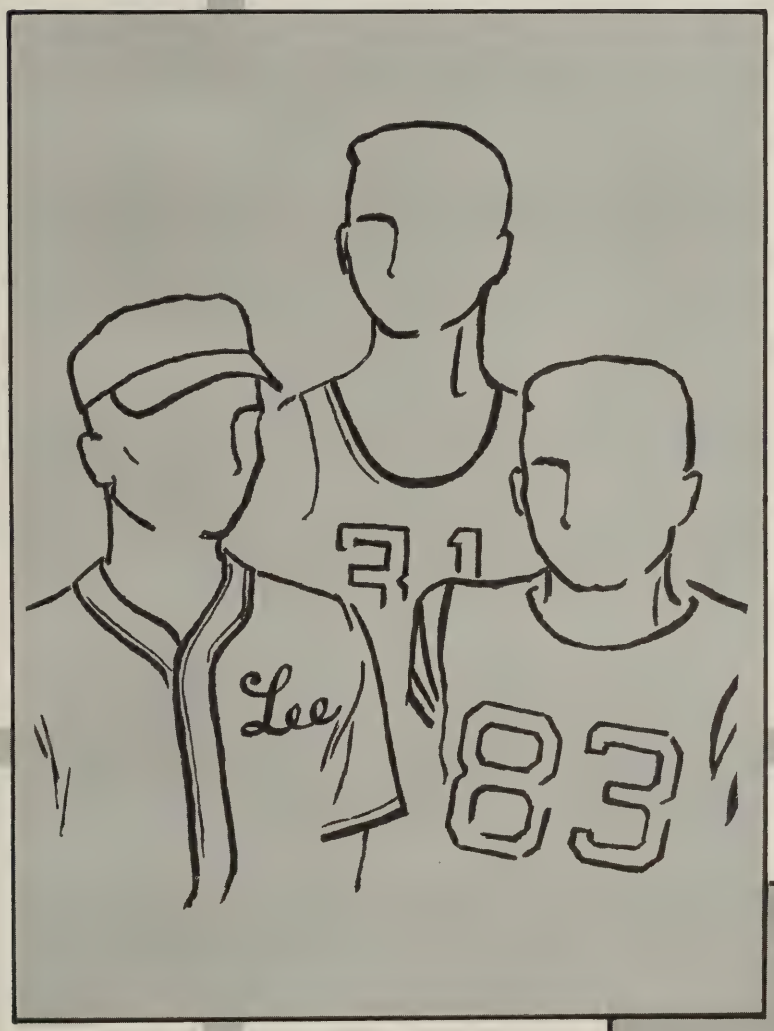

Athletics

FOOTBALL

OFF TO THE GAME Bill Ronemus, Mike Grim, and George Menk board the bus for an away game.

Broadway	0
Buena Vista	26
Albemarle	7
Lexington	28
Waynesboro	0
Harrisonburg	27
Natural Bridge	14
Turner Ashby	14
Wilson Memorial	6

Lee	6
Lee	6
Lee	7
Lee	7
Lee	7
Lee	12
Lee	6
Lee	12
Lee	24

TAPING UP Coach Sigler tapes up John DeMaso before the Broadway game.

Guard Sid Kamerman

Fullback John DeMaso

End Wayne Erskine

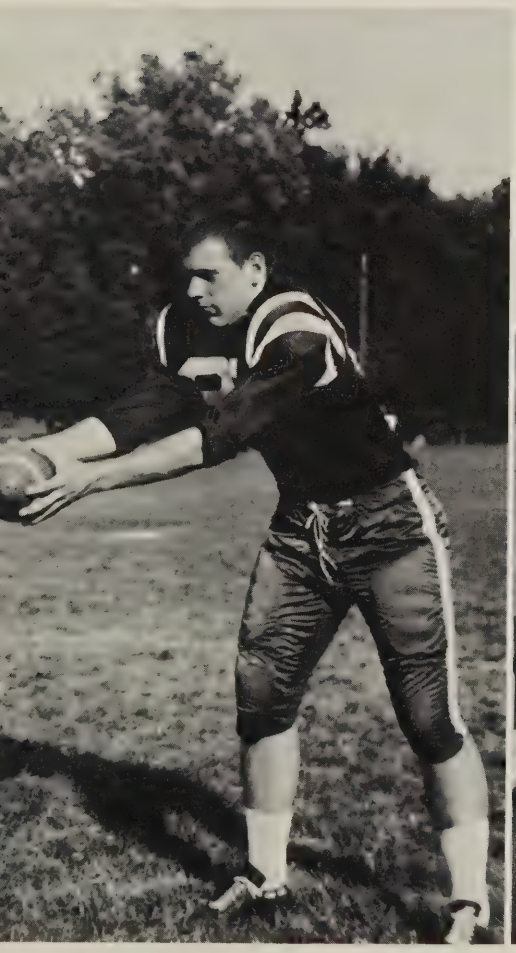

Coach Sigler briefs the MEN before beating Broadway.

Quarterback Eugene Beaver

BLOCK THAT PASS (70) Eugene Beaver blocks a pass against (14) Ray Fox of Lexington

Back Norman Peeler

Tackle and Punter Ed Scott

Center Dick Krol

Guard Ray Bowers

End John Winter

End Greg Harper

Center Jerry Harris

ROUNDING THE END. Gene Beaver (70) runs, while John Winter (75) and Wayne Erskine (87) block out Al Sprouse (14) and Floyd Massey (81) of Albemarle

GETTING THE WORD from Coaches Hartbarger and Sigler is Tom Richardson, while Managers Ronnie Steffy and Dennis Null look on

Fullback Tom Richardson

End Ronnie Wilkerson

Tackle Jim Fink

Guard Dave Lowman

Co-captain and Tackle John Matthews

EXHORTATION AT HALFTIME During the halftime at Broadway Coach Hartbarger exhorts the players to hold on to keep their lead. They did!

Guard George Menk

Guard Bill Ronemus

End Tom Watson

GANGING UP Dick Mills (57), Don Moran (55) and Jerry VanFossen tackle Fred Swisher (34) of Lexington

Halfback Richard Mills

Co-captain and Halfback Jerry VanFossen

Fullback Jerry Durham

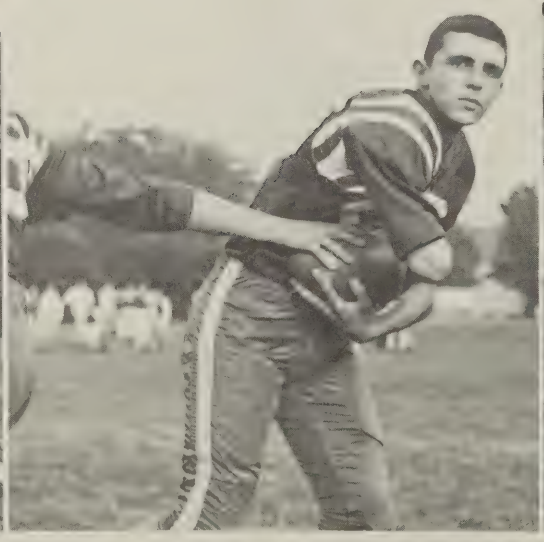

Guard Don Moran

MEEK AS A LAMB Jokingly, Coach Sigler recalls incidents during the season as he awards Julian Moffett his letter

Center Pete Hecht

End Chuck Moseley

Tackle Julian Moffett

Halfback Ed Balthrop

FIRST ROW: Jim Goodloe, Charles Bishop, Kenny Huntley, Doug McMichen, Steve Knott, Tod Johnson, Jack Simmons, Ronnie Ashley, Sam Sanger. SECOND ROW: Lacy King, William Viglione, Eddie Mullins, John Peduto, Larry Smith, Donnie Reid, Dick Bell, Tommy Erskine, Charley Kiser, Sam Painter, Sam Shipplett. THIRD ROW: Kurt Morgan, Harry Simmons, Billy Hite, Tommy Trott, Bill Dozier, David Brooks, Steve Golladay, Earl Stokes, Gary Knighting, Tommy McSwain. FOURTH ROW: Buddy Pemberton, Rob Hobson, Paul Best, George Williams, John Goodloe, Richard Paulette, Bill Painter, Leon Miller, Andy Heatwole, Jody Grogan. FIFTH ROW: Coach James Taylor, Harold Dorbet, Harry Lowe, Coach Richard Shenal.

J. V. Football

LEE	OPPONENT	TEAM
6	Waynesboro	7
19	V.S.D.	12
13	Wilson	7
20	Waynesboro	6
33	V.S.D.	6
14	Wilson	0

VARSITY BASKETBALL

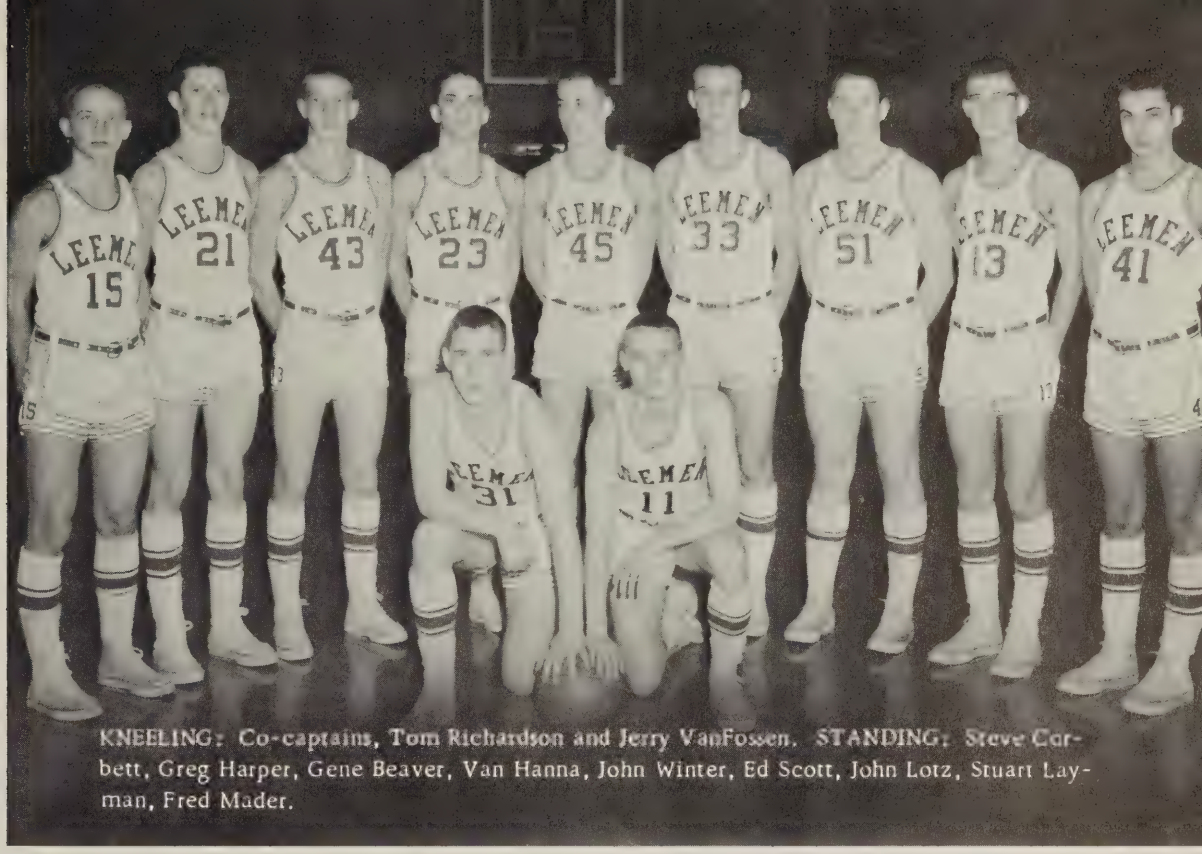

KNEELING: Co-captains, Tom Richardson and Jerry VanFossen. STANDING: Steve Corbett, Greg Harper, Gene Beaver, Van Hanna, John Winter, Ed Scott, John Lotz, Stuart Layman, Fred Mader.

LEE	OPPONENT	TEAM
56	Turner Ashby	50
37	V.S.D.	29
51	V.S.D.	34
35	Buena Vista	49
35	Wilson	55
43	Turner Ashby	36
55	Lexington	48
54	Albemarle	42
49	Waynesboro	54
62	Natural Bridge	51
43	Harrisonburg	45
53	Buena Vista	59
53	Wilson	42
47	Lexington	48
63	Albemarle	38
40	Waynesboro	60
44	Harrisonburg	41
59	Natural Bridge	56

TOURNAMENT

LEE	OPPONENT	TEAM
56	Lexington	60

JUMP SHOT--Tom Richardson (31) Scores.

HEATED CONTEST--Greg Harper (21) and Tom Richardson (31) fight for a rebound while Stuart Layman (13) looks on.

AT THE TIP OF THE FINGERS, John Lotz (51) goes up for a rebound.

GET THAT REBOUND--John Winter (45), Greg Harper (21), and Tom Richardson (31) go up and get the rebound.

PET SHOT--Van Hanna (23) shoots for "2."

STRETCHING--Stuart Layman (13) steals a rebound at the tournament.

J V B A S K E T B A L L

J.V. BASKETBALL TALK: KNEELING--Bill Hite, Harry Simmons, Doug Chandler, Charles Bishop, Bill Vandewater, Peter Menk, Doug McMichen. STANDING--Steve Knott, Manager; Tom Leonard, Bob Hobson, Norman Peeler, Bruce Oliver, George Williams, John Goodloe, Jim Goodloe, Butch Huntley. Foreground--Coach Jim Taylor.

LEE	OPPONENT	TEAM
34	Turner Ashby	21
43	V.S.D.	16
40	V.S.D.	22
45	Buena Vista	42
55	Wilson	30
44	Turner Ashby	32
41	Lexington	19
39	Albemarle	33
36	Waynesboro	29
24	Natural Bridge	29
32	Harrisonburg	38
33	Wilson	35
43	Lexington	28
28	Albemarle	17
37	Harrisonburg	25
23	Natural Bridge	17

With a twist of the fingers, John Goodloe (24) scores while George Williams (32), and Doug Chandler (23) look on.

Jim Goodloe's (42) Pet Shot--2 points

John Goodloe (24) shoots while George Williams (32), and Kenny Huntley (22) look on.

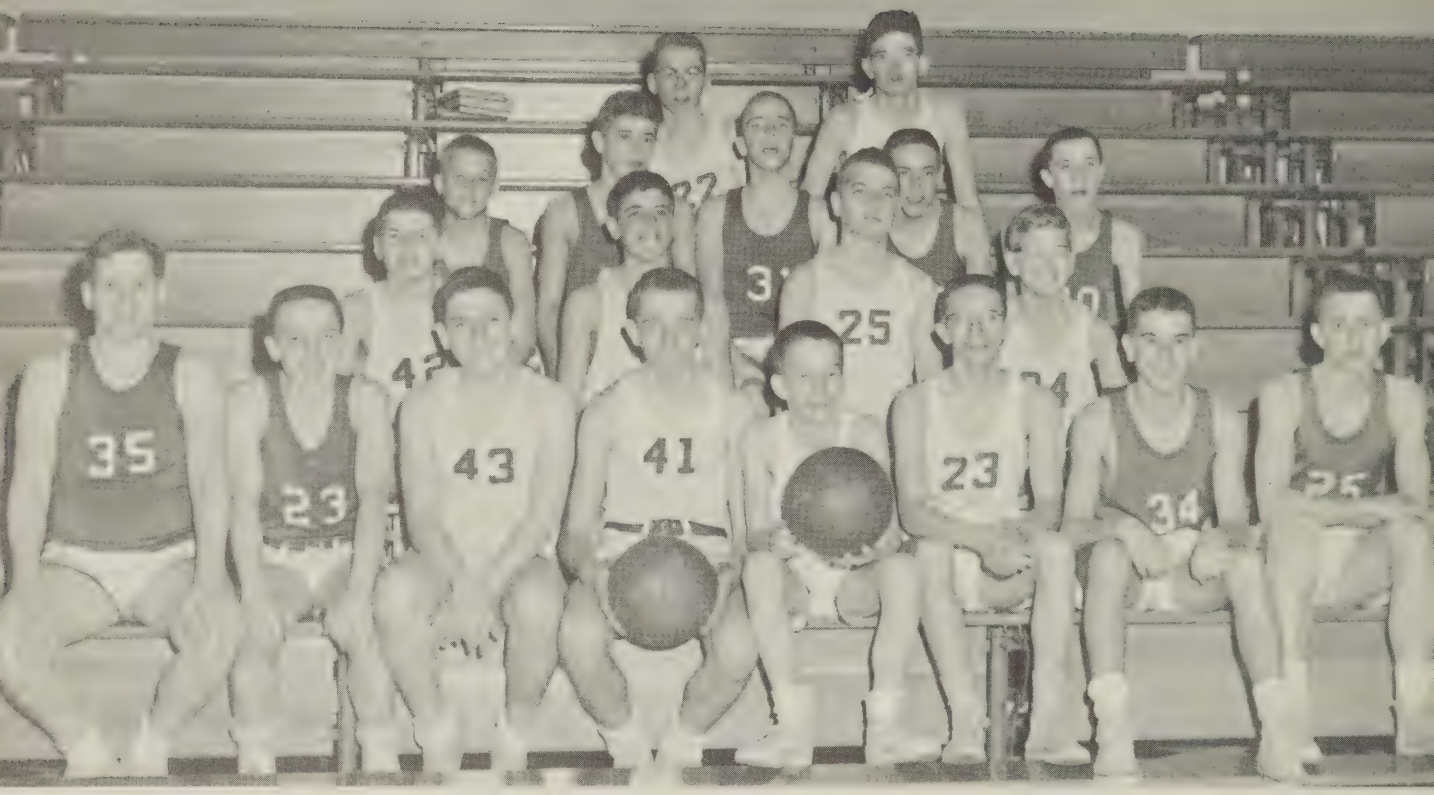

FIRST ROW: Sam Painter, Dickie Bell, Tom Sheehan, Danny Perry, Carl Fulwilder, John Shuster, Jim Bell, Bill Leonard. SECOND ROW: Randy Dodge, Ricky Eastman, Gary Knighting, Tom McCubbins. THIRD ROW: Mike Fyock, Wally Everiss, Mike Stewart, Lacy King, Bob Taylor. FOURTH ROW: Tate Sterrett, Jimmy Crawford.

8th-Grade Basketball

SCORES

"A" TEAM

Lee	Opponent	Team
49	Waynesboro	39
66	Buena Vista	50
23	Wilson	21
46	Waynesboro	21
33	Wilson	22
51	Harrisonburg	37
35	Albemarle	40
48	Harrisonburg	32
47	Albemarle	25

"B" TEAM

Lee	Opponent	Team
34	Waynesboro	17
39	Buena Vista	21
40	Waynesboro	26
15	Wilson	8
34	Harrisonburg	21
34	Albemarle	19
21	Harrisonburg	10
44	Albemarle	35

The eighth-grade team is composed of nineteen boys: an "A" team and a "B" team. Although the eighth-grade team is only two years old, last year it was undefeated, and this year it suffered only one loss. Coach Richard Shenal feels that Lacy King, Mike Stewart, Wally Everiss, and Tate Sterrett, along with Ricky Eastman and Bob Taylor, are excellent prospects for our future Varsity team.

Vaulting over the bar is Lee's Bus Weller.

TRACK 1960

LEE	OPPONENT	TEAM
67	Bridgewater Col. Fresh	51
55	Albemarle High	63
101	Buena Vista	8
71	Montevideo High	47
87	Wilson	3
48 1/2	Waynesboro	69 1/2
36	Broadway, Montevideo	82

Second place . . . . . District Meet

First place . . . . . 880 yard relay team State Meet

COACH SIGLER COMMENTS:

"Varsity track is only two years old here at Lee. The 1959 squad finished second, only two points behind Waynesboro High. The ten members of the squad qualified for the state team. The athletic department feels that track is the foundation of athletics. Any high school that develops good track teams develops good athletic teams because track and field events are directly related to all other phases of athletics.

Provided the school attains the proper facilities, track should become one of the best liked sports here at Lee High School because the school has the type of student who takes much pride in his individual effort."

SAILING 18'4"--Jerry Smith (33) gets off for a good jump at S.M.A. while Coach Taylor holds the tape.

GOOD TOSS with the discus by Julian Moffett (17), while Todd Johnson (25) looks on.

CATCHING UP--in the third lap of the mile is Greg Harper (16).

CLEARING 5'7"--Roman Sachno (15) takes second at Waynesboro meet.

UP AND OVER--Jesse Hite clears for a good pole vault.

GOOD THROW--Todd Johnson gets off a good discus throw at the Wilson meet.

A MILER'S PERSISTENT STRIDE--Sid Kamerman wins a mile race at a Wilson meet.

JERRY WAGGY TAKES OVER as he receives the baton from Robby Knowles in the 880 relay.

THE THRUST AND DRIVE OF THE SHOTPUTTER
Forrest Wiseman

"GRACEFULLY" Tom Watson clears the bar in the high jump at 5'5".

WINDING UP--Greg Marland throws the discus as Coach Harold Sigler watches his form.

Winston Wine wings through the air in the broad jump.

STRAIN is written on the face of Jerry Harris as he broad jumps.

LEADING THE PACK--Chuck Moseley wins his heat in a low hurdle race.

BREAKING HIS OWN RECORD--Slim Hite crosses the finish line in the 880.

FINISHING THE LAST LAP OF THE MILE--Dick Mills strides in under strain.

GOLF 1960

KNEELING: John Osteen, John Winter, Mike Hanna, Phil Lotz, Lynn Sykes. STANDING: Jim Fink, Norman Peeler, Steve Kincheloe, Sid Finkel, Bill Painter, Frank Lockhart, Charles Bishop, Andy Lasley.

LEE	OPPONENT	TEAM
8	S.M.A.	1
7 1/2	A.M.A.	1 1/2
6	Harrisonburg	0
3	S.M.A.	6
1 1/2	A.M.A.	4 1/2
7	Hot Springs	11
5	Harrisonburg	1

This is the fourth year of golf at Lee. It started with a group of Lee High students taking lessons from Mr. N. L. Deaver, and thus a team developed. During the first year only six boys went out for golf, but the last year seventeen came out. We have increased from four to seven matches per year. There are four to six players in each match. They practice three or four times each week and have one or two matches a week. Letters are awarded to the four best and most active boys on the team.

"I think golf is a most beneficial sport and everyone can play it," says Coach N. L. Deaver. "Golf is played more throughout later life than other active sports and its becoming more and more popular each year."

Coach Deaver checks Andy Lasley's grip.

Frank Lockhart putts.

Sid Finkel

Lin Sykes

John Osteen

John Winter

Phil Lotz

Mike Hanna

BASEBALL

1960

FRONT ROW: Robbie Knowles, Jerry Smith, Kenny Elkins, Wayne Brinkley, Stuart Layman, John Goodloe, Tom Richardson, and Gary Lawrence. BACK ROW: Coach James Hartbarger, Jerry VanFossen, Jerry Waggy, Jimmie Coffey, Steve Knott, Phil Massie, Gene Beaver, Doug Chandler, and Jesse Hite--Manager.

LEE	OPPONENT	TEAM
10	V.S.D.	2
2	Waynesboro	3
2	Buena Vista	5
6	Natural Bridge	1
8	Albemarle	3
1	Lexington	0
3	Natural Bridge	4
8	Wilson	1
16	V.S.D.	2
1	Buena Vista	7
3	Waynesboro	6
1	Lexington	4
9	Wilson	2

Even though the team had a batting average of .182, they were able to win 7 games, and get more runs than hits. They were a good defensive ball club with plenty of speed and hustle. There were 6 double plays--good for a high school team--and a total of only 17 errors.

All in all it was a good season.

Stuart Layman fires one in there.

Phil Massie beats one out.

Jerry Waggy leans into it.

Curve ball artist, Kenny Elkins in action.

STRIKE THREE and Gene Beaver's got it.

Nan Grogan, Mary Lescure, Sue Harman, Sonja Austin, Jean Myers, Mary Erskine, Carol Moyer, Vicky Cacciapaglia.

VARSITY CHEERLEADERS '60-'61

NAN GROGAN

MARY LESCURE

SONJA AUSTIN

SUE HARMON

CAROL MOYER

VICKY CACCIAPAGLIA

MARY ERSKINE

JEAN MYERS

JV CHEERLEADERS '60-'61

Caroline Ashby, Jean Winter, Sandra Gum, Frankie Williamson, Ann Meckstroth, Harriet Trott, Linda Birch, Jackie Hays.

Jackie Hays

Linda Birch

Caroline Ashby and Ann Meckstroth.

Jean Winter

Frankie Williamson

Harriet Trott

Sandra Gum

S N A P S

PINNED! Larry Adams cradles James Ryder in third period gym class.

WHAT A MAN! Coach Sigler grits his teeth as he presses one-hundred and sixty pounds.

OH WELL, WE CAN'T MAKE THEM ALL! John Winter chips out of the rough on the seventeenth hole on the Ingleside golf course.

A FOREHAND SMASH! Rob Hobson slams the ball across the net in an intramural game.

School Calendar

"GOLLY, ALL A's," exclaims Nan Grogan as Barbara Spitzer ponders their report cards.

SEPTEMBER
1--School opens
5--Labor Day Holiday
17--First football game
OCTOBER
19--First report cards out
22--Preliminary S.A.T. tests
NOVEMBER
12--S.C.A. Football Hop

THE MIDNIGHT OIL BURNED LAST NIGHT. Mrs. McClung's French II class take mid-semester exams.

DECEMBER
1--College Night
2--First basketball game
3--C.E.E.B. tests
9--Band Christmas Concert
22--P.T.A. Christmas Dance
23--Christmas Vacation begins

JANUARY
3--Christmas Vacation ends
14--C.E.E.B. tests
16-20--Mid-Semester exams

FEBRUARY
4--C.E.E.B. tests
10-12--All-State Chorus
22--District Tournament
25--S.C.A. Youth Forum

1960-1961

MARCH
3-4--District Choral Festival
18--C.E.E.B. tests
Band Festival
25--Junior Prom
30-4--Easter Vacation

"TAKE IT FROM THE TOP," says Miss Hughes to Tommy Kirtz, Ed Balthrop, Cornelia Prestwood, and Dawn Wimer in preparation for the District Choral Festival.

APRIL
15--District Forensic Meet
S.C.A. State Convention
20-22--Model General Assembly
27-29--S.I.P.A.
Apple Blossom Festival

RESOLVED: THAT THE U.N. SHOULD BE SIGNIFICANTLY STRENGTHENED. Dick Murlless, Harriet Buenting and Terry Sumey prepare for debate try-outs.

MAY
5--Choral Concert
13--District Track Meet
19--Band Concert
20--C.E.E.B. tests
29--June 2--Exams

JUNE
4--Baccalaureate Sermon
5--Senior Banquet
6--Commencement

TIME--: 58:1 . . . Jerry Van Fossen runs the 220 dash at the State Meet in Charlottesville.

"High upon a hill in Staunton
Stands our dear Lee High,
With her banners proudly waving
Floating to the sky . . . "

This is our LEEWAY, in which are recaptured the memories and spirit of our 1960-'61 year at Robert E. Lee High School.

Lee High Boosters

To all who have contributed to the publication of the annual, we wish to express our sincere thanks.

Mr. Earl Alley
Dr. & Mrs. A. S. Anderson
Mr. & Mrs. Gosta Anderson
A. S. R. Products Corp.
Jimmy Anderson Food Mart
A. & N. Store
Ast Hardware Company
Atkins Automotive Corp.
Mr. & Mrs. Noel B. Austin
Mr. & Mrs. Robert W. Ayling
Augusta Block, Inc.
Augusta Dairies, Inc.
Augusta Motor Sales, Inc.
Augusta National Bank
Mr. & Mrs. E. S. Balthrop, Jr.
Mr. & Mrs. Hugh C. Barr
Barth Weinberg & Company
Mr. & Mrs. Wm. H. Beardsworth
Dr. & Mrs. R. P. Bell, Jr.
Mr. & Mrs. Fred Berry
Beverly Book Company, Inc.
Mr. & Mrs. Gerald Biehn
Mr. & Mrs. Charles P. Blackley
Mr. A. E. Blackwell
Mr. & Mrs. H. A. Blair
Mr. & Mrs. Fred R. Boward
Mr. & Mrs. Raymond Bowers
Elizabeth Brant School of Business
Mr. & Mrs. W. H. Britt
Mrs. C. K. Brown
Col. & Mrs. W. W. Brown
Mr. & Mrs. R. E. Buenting
Mr. & Mrs. Rudolph Bumgardner
Mr. & Mrs. W. C. Burner
Mr. & Mrs. Seth Burnley
Callison & Company
Dr. & Mrs. Glenn C. Campbell
Campfields
Central Electric Service
Mr. & Mrs. C. H. Chamberlain
Mr. & Mrs. Raymond Chandler
Chevy Chase
Mr. & Mrs. L. B. Chittum
Mr. & Mrs. R. A. Clem
Cleveland Motors
Mr. & Mrs. George M. Cochran
Colony Optical Company
Community Federal Savings & Loan Assoc.
Mr. & Mrs. John J. Cooney
Mr. & Mrs. John T. Cover
Mr. & Mrs. N. L. Deaver
Mr. & Mrs. O. L. Denton
Mr. & Mrs. S. M. Dingledine
Mr. & Mrs. John L. Ditzler
Mr. & Mrs. Ralph Dutton
Elco Home Improvement Co.
Mr. & Mrs. B. W. Erskine
Erwin Motors Co., Inc.
Mr. & Mrs. Walter Everiss
Farmers & Merchants Bank
Fiesta Sales Corp.
Fink's Jewelers, Inc.
Finkel Furniture Company
Mr. & Mrs. W. G. Fitzhugh
Mr. & Mrs. Robert E. Foster
Mr. John L. Fretwell
Mr. & Mrs. A. A. Fultz
Mr. & Mrs. H. R. Gayhart
Dr. & Mrs. Albert R. Gillespie
Mr. & Mrs. B. C. Goodloe
Dr. & Mrs. T. H. Grafton
Mr. & Mrs. T. A. Grant
Mr. & Mrs. B. C. Gray
Mr. & Mrs. L. E. Gregg
Frank Grim & Sons
Grim Realty
Mr. & Mrs. H. L. Grogan
Dr. & Mrs. John H. Guss
Mr. & Mrs. Fred Haislip
F. C. Hamer & Company
Mr. & Mrs. Thomas Hamerick
Hamerick Flower Shop
Dr. & Mrs. H. M. Hanna
Mrs. Virginia F. Harding
Dr. & Mrs. C. A. Harper
Dr. & Mrs. F. G. Harper
Mr. & Mrs. Clemmer Harris
M. A. Hartley & Company
Dr. & Mrs. John G. Hassett
The Hobby Shop
Mr. & Mrs. Wm. E. Hoctor
Mr. & Mrs. J. W. Hodge, Jr.
Mr. & Mrs. F. A. Holden
Holsinger Lumber Company, Inc.
Thos. Hogshead, Inc.
Virginia Holsum Bakeries, Inc.
Holt's
Mr. & Mrs. C. J. Holt
Mr. & Mrs. Rollo B. Houff
Charles S. Huntley Transfer
Mr. & Mrs. R. H. Hyden
Mr. & Mrs. Eugene T. Hays
Imperial Ice Cream Company
Dr. & Mrs. C. K. Johnson
Mr. Thomas J. Johnson, Jr.
Mr. & Mrs. Louis Kamerman
Mr. & Mrs. Charles E. Kelly
Mr. & Mrs. Leonard Kiger
Mr. & Mrs. J. H. Kivlighan
Klotz Brothers
Mr. & Mrs. K. H. Knorr
Mr. & Mrs. E. L. Knowles
Mr. & Mrs. K. G. Knowles
Mr. & Mrs. A. R. Krol

Kyle Real Estate
Mr. & Mrs. G. A. LaCas
H. L. Lang & Company
Mr. & Mrs. H. A. Larner
Dr. F. A. Lasley, Jr.
Mr. & Mrs. C. W. Lawson
The Leader
Mr. & Mrs. J. B. Leonard
Lessley Service Station
Mr. & Mrs. Carter L. Loth
Mr. & Mrs. J. R. McAllister, Jr.
McClure Printing Company
Mr. & Mrs. Thos. McSwain
Mr. & Mrs. Warren Mace
Matthews Haberdashery
Max Mix Beauty Salon
Mr. & Mrs. D. R. Meckstroth
Dr. & Mrs. Carl Menk
Men's Store
Mr. & Mrs. Claude Moore
Morgan Music Center
Mr. & Mrs. M. R. Murlless
Mr. & Mrs. R. E. Mullins
Mr. & Mrs. J. D. Neff
Mr. Melvin Newlen
Mr. & Mrs. J. R. Nutt, Jr.
Mr. & Mrs. S. L. Obenschain
Mr. & Mrs. O. B. Obenschain
Obenschain & Company
Gen. & Mrs. E. W. Opie
Dr. & Mrs. W. G. Painter
Mr. & Mrs. Simon M. Painter
Palais Royal
Pancake Mutual Ins. Agency
Parks Finance Service
Rev. & Mrs. R. C. Paulette
Peeler Oil Company
J. C. Penny, Inc.
Peoples Drug Store
Peoples Life Insurance Co.
W. J. Perry Corp.
Planters Bank & Trust Co.
Mr. & Mrs. Page Prillaman
Quick's News
Quick-Livick, Inc.
Ramsey's "66" Servicenter
WTON
Mr. & Mrs. Frank Rankin
Rask Florist
Mr. & Mrs. J. F. Rector
Mr. & Mrs. F. C. Reid
Mr. & Mrs. Malcolm J. Reid
Reid Stores, Inc.
Major & Mrs. Juette O. Renalds
Rexrode Machine Works
Rhea's Esso Service Center
Mr. & Mrs. C. T. Richardson
Mr. & Mrs. John R. Sawyer
Mr. & Mrs. Martin Schlotter
Mr. & Mrs. Raymond Serfass
Sherwin-Williams Company
Mr. & Mrs. J. R. Shinpaugh
Mr. & Mrs. Vernon Simmons
Mrs. H. McK. Smith
Smith's Transfer Corp.
Snyder's Jewel Box
Dr. & Mrs. S. R. Spencer, Jr.
The Sportsman
Dr. & Mrs. A. E. Sproul
Mr. & Mrs. H. B. Sproul, Jr.
G. C. Stanley Meat Market
Staunton Creamery, Inc.
Staunton Electric Co.
Staunton Industrial Loan Corp.
Staunton Paint & Wall Paper Co.
Staunton Novelty Company
Staunton Sport Shop
Staunton White Way Laundry Corp
Staunton Wholesale Cash Grocery
Mr. & Mrs. A. G. Stogdale
Dr. & Mrs. George E. Stone
Mr. & Mrs. B. W. Suter
Mr. & Mrs. E. F. Taylor
Mr. J. F. Taylor
Terry Court Drug Store
Mr. & Mrs. R. C. Thacker
Mr. & Mrs. P. G. Thayer
Mr. & Mrs. R. S. Thompson
Mr. & Mrs. W. B. Timberlake
S. E. Trott, Inc.
Mr. & Mrs. G. B. Tullidge
Mr. & Mrs. W. H. VanFossen
WAFC Broadcasting Station
Westinghouse Electric Corp.
White Star Mills
Mr. & Mrs. Jas. R. Whitmore
Mr. & Mrs. H. B. Whitten
Dr. & Mrs. H. J. Williams
Mr. & Mrs. C. F. Williamson
J. B. Wine & Son
Mr. & Mrs. Henry L. Wojtecki
Worthington Hardware Company
Mr. & Mrs. D. C. Wray
Wright's Amoco & Repair Service
Mr. & Mrs. Earl Wymer
Young Hardward Company
Mr. & Mrs. J. K. Alexander
Augusta Sheet Metal Company
Mr. & Mrs. J. S. Chambers
Mr. & Mrs. H. L. Chryssikos
Mr. & Mrs. L. S. Crisp
Mr. & Mrs. E. J. Flynn
Mr. & Mrs. W. B. Gibson
Mr. & Mrs. Cletus Harman
Mr. & Mrs. F. A. Sheets

To a real swell
guy. Keep cool this
summer.
Rex Houser

Best of luck to
a real swell
guy. Future to a
unexpected being
in the same
boat. My best to Stell
Science & Sais
you forward
through life
Charles C. Sam
Thom Jac.
Jack Hutchings

Good luck to
a real cool guy
Johny De Cruest

Best of luck to
a real hot cat.
Darell Y. C.